



Executive Summary

Fairacres CDP, NM
Fairacres CDP, NM (3525590)
Geography: Place

Prepared by MVEDA

	Fairacres CDP...
Population	
2000 Population	856
2010 Population	824
2020 Population	861
2025 Population	885
2000-2010 Annual Rate	-0.38%
2010-2020 Annual Rate	0.43%
2020-2025 Annual Rate	0.55%
2020 Male Population	48.7%
2020 Female Population	51.3%
2020 Median Age	42.7

In the identified area, the current year population is 861. In 2010, the Census count in the area was 824. The rate of change since 2010 was 0.43% annually. The five-year projection for the population in the area is 885 representing a change of 0.55% annually from 2020 to 2025. Currently, the population is 48.7% male and 51.3% female.

Median Age	
The median age in this area is 42.7, compared to U.S. median age of 38.5.	
Race and Ethnicity	
2020 White Alone	80.6%
2020 Black Alone	0.6%
2020 American Indian/Alaska Native Alone	2.1%
2020 Asian Alone	0.1%
2020 Pacific Islander Alone	0.1%
2020 Other Race	11.9%
2020 Two or More Races	4.7%
2020 Hispanic Origin (Any Race)	57.0%

Persons of Hispanic origin represent 57.0% of the population in the identified area compared to 18.8% of the U.S. population. Persons of Hispanic Origin may be of any race. The Diversity Index, which measures the probability that two people from the same area will be from different race/ethnic groups, is 66.9 in the identified area, compared to 65.1 for the U.S. as a whole.

Households	
2020 Wealth Index	131
2000 Households	299
2010 Households	315
2020 Total Households	336
2025 Total Households	348
2000-2010 Annual Rate	0.52%
2010-2020 Annual Rate	0.63%
2020-2025 Annual Rate	0.70%
2020 Average Household Size	2.56

The household count in this area has changed from 315 in 2010 to 336 in the current year, a change of 0.63% annually. The five-year projection of households is 348, a change of 0.70% annually from the current year total. Average household size is currently 2.56, compared to 2.62 in the year 2010. The number of families in the current year is 234 in the specified area.

Data Note: Income is expressed in current dollars. Housing Affordability Index and Percent of Income for Mortgage calculations are only available for areas with 50 or more owner-occupied housing units.

Source: U.S. Census Bureau, Census 2010 Summary File 1. Esri forecasts for 2020 and 2025. Esri converted Census 2000 data into 2010 geography.

August 11, 2020



Executive Summary

Fairacres CDP, NM
Fairacres CDP, NM (3525590)
Geography: Place

Prepared by MVEDA

Fairacres CDP...

Mortgage Income

2020 Percent of Income for Mortgage 20.0%

Median Household Income

2020 Median Household Income \$62,081

2025 Median Household Income \$68,741

2020-2025 Annual Rate 2.06%

Average Household Income

2020 Average Household Income \$96,444

2025 Average Household Income \$106,194

2020-2025 Annual Rate 1.94%

Per Capita Income

2020 Per Capita Income \$37,860

2025 Per Capita Income \$41,881

2020-2025 Annual Rate 2.04%

Households by Income

Current median household income is \$62,081 in the area, compared to \$62,203 for all U.S. households. Median household income is projected to be \$68,741 in five years, compared to \$67,325 for all U.S. households

Current average household income is \$96,444 in this area, compared to \$90,054 for all U.S. households. Average household income is projected to be \$106,194 in five years, compared to \$99,510 for all U.S. households

Current per capita income is \$37,860 in the area, compared to the U.S. per capita income of \$34,136. The per capita income is projected to be \$41,881 in five years, compared to \$37,691 for all U.S. households

Housing

2020 Housing Affordability Index 129

2000 Total Housing Units 313

2000 Owner Occupied Housing Units 235

2000 Renter Occupied Housing Units 64

2000 Vacant Housing Units 14

2010 Total Housing Units 334

2010 Owner Occupied Housing Units 226

2010 Renter Occupied Housing Units 89

2010 Vacant Housing Units 19

2020 Total Housing Units 362

2020 Owner Occupied Housing Units 240

2020 Renter Occupied Housing Units 96

2020 Vacant Housing Units 26

2025 Total Housing Units 378

2025 Owner Occupied Housing Units 256

2025 Renter Occupied Housing Units 92

2025 Vacant Housing Units 30

Currently, 66.3% of the 362 housing units in the area are owner occupied; 26.5%, renter occupied; and 7.2% are vacant. Currently, in the U.S., 56.4% of the housing units in the area are owner occupied; 32.3% are renter occupied; and 11.3% are vacant. In 2010, there were 334 housing units in the area - 67.7% owner occupied, 26.6% renter occupied, and 5.7% vacant. The annual rate of change in housing units since 2010 is 3.64%. Median home value in the area is \$297,619, compared to a median home value of \$235,127 for the U.S. In five years, median value is projected to change by 4.67% annually to \$374,000.

Data Note: Income is expressed in current dollars. Housing Affordability Index and Percent of Income for Mortgage calculations are only available for areas with 50 or more owner-occupied housing units.

Source: U.S. Census Bureau, Census 2010 Summary File 1. Esri forecasts for 2020 and 2025. Esri converted Census 2000 data into 2010 geography.

August 11, 2020



Business Summary

Fairacres CDP, NM
Fairacres CDP, NM (3525590)
Geography: Place

Prepared by MVEDA

Data for all businesses in area		Fairacres CDP...			
Total Businesses:		29			
Total Employees:		374			
Total Residential Population:		861			
Employee/Residential Population Ratio (per 100 Residents)		43			
by SIC Codes		Businesses		Employees	
		Number	Percent	Number	Percent
Agriculture & Mining		2	6.9%	18	4.8%
Construction		4	13.8%	14	3.7%
Manufacturing		2	6.9%	28	7.5%
Transportation		2	6.9%	180	48.1%
Communication		0	0.0%	0	0.0%
Utility		1	3.4%	5	1.3%
Wholesale Trade		1	3.4%	5	1.3%
Retail Trade Summary		8	27.6%	48	12.8%
Home Improvement		0	0.0%	0	0.0%
General Merchandise Stores		0	0.0%	0	0.0%
Food Stores		2	6.9%	12	3.2%
Auto Dealers, Gas Stations, Auto Aftermarket		0	0.0%	0	0.0%
Apparel & Accessory Stores		0	0.0%	0	0.0%
Furniture & Home Furnishings		1	3.4%	5	1.3%
Eating & Drinking Places		2	6.9%	19	5.1%
Miscellaneous Retail		3	10.3%	12	3.2%
Finance, Insurance, Real Estate Summary		0	0.0%	0	0.0%
Banks, Savings & Lending Institutions		0	0.0%	0	0.0%
Securities Brokers		0	0.0%	0	0.0%
Insurance Carriers & Agents		0	0.0%	0	0.0%
Real Estate, Holding, Other Investment Offices		0	0.0%	0	0.0%
Services Summary		8	27.6%	76	20.3%
Hotels & Lodging		0	0.0%	0	0.0%
Automotive Services		1	3.4%	4	1.1%
Motion Pictures & Amusements		2	6.9%	2	0.5%
Health Services		0	0.0%	0	0.0%
Legal Services		0	0.0%	0	0.0%
Education Institutions & Libraries		2	6.9%	53	14.2%
Other Services		3	10.3%	17	4.5%
Government		0	0.0%	0	0.0%
Unclassified Establishments		1	3.4%	0	0.0%
Totals		29	100.0%	374	100.0%

Source: Copyright 2020 Infogroup, Inc. All rights reserved. Esri Total Residential Population forecasts for 2020.

Date Note: Data on the Business Summary report is calculated using **Esri's Data allocation method** which uses census block groups to allocate business summary data to custom areas.

August 11, 2020



Business Summary

Fairacres CDP, NM
Fairacres CDP, NM (3525590)
Geography: Place

Prepared by MVEDA

by NAICS Codes	Businesses		Employees	
	Number	Percent	Number	Percent
Agriculture, Forestry, Fishing & Hunting	2	6.9%	18	4.8%
Mining	0	0.0%	0	0.0%
Utilities	1	3.4%	5	1.3%
Construction	4	13.8%	14	3.7%
Manufacturing	2	6.9%	28	7.5%
Wholesale Trade	1	3.4%	5	1.3%
Retail Trade	5	17.2%	27	7.2%
Motor Vehicle & Parts Dealers	0	0.0%	0	0.0%
Furniture & Home Furnishings Stores	0	0.0%	0	0.0%
Electronics & Appliance Stores	1	3.4%	5	1.3%
Bldg Material & Garden Equipment & Supplies Dealers	0	0.0%	0	0.0%
Food & Beverage Stores	2	6.9%	12	3.2%
Health & Personal Care Stores	0	0.0%	0	0.0%
Gasoline Stations	0	0.0%	0	0.0%
Clothing & Clothing Accessories Stores	0	0.0%	0	0.0%
Sport Goods, Hobby, Book, & Music Stores	0	0.0%	0	0.0%
General Merchandise Stores	0	0.0%	0	0.0%
Miscellaneous Store Retailers	0	0.0%	0	0.0%
Nonstore Retailers	2	6.9%	10	2.7%
Transportation & Warehousing	3	10.3%	184	49.2%
Information	0	0.0%	0	0.0%
Finance & Insurance	1	3.4%	2	0.5%
Central Bank/Credit Intermediation & Related Activities	1	3.4%	2	0.5%
Securities, Commodity Contracts & Other Financial	0	0.0%	0	0.0%
Insurance Carriers & Related Activities; Funds, Trusts &	0	0.0%	0	0.0%
Real Estate, Rental & Leasing	2	6.9%	3	0.8%
Professional, Scientific & Tech Services	1	3.4%	6	1.6%
Legal Services	0	0.0%	0	0.0%
Management of Companies & Enterprises	0	0.0%	0	0.0%
Administrative & Support & Waste Management & Remediation	0	0.0%	0	0.0%
Educational Services	2	6.9%	53	14.2%
Health Care & Social Assistance	0	0.0%	0	0.0%
Arts, Entertainment & Recreation	1	3.4%	2	0.5%
Accommodation & Food Services	2	6.9%	19	5.1%
Accommodation	0	0.0%	0	0.0%
Food Services & Drinking Places	2	6.9%	19	5.1%
Other Services (except Public Administration)	1	3.4%	8	2.1%
Automotive Repair & Maintenance	0	0.0%	0	0.0%
Public Administration	0	0.0%	0	0.0%
Unclassified Establishments	1	3.4%	0	0.0%
Total	29	100.0%	374	100.0%

Source: Copyright 2020 Infogroup, Inc. All rights reserved. Esri Total Residential Population forecasts for 2020.

Date Note: Data on the Business Summary report is calculated using **Esri's Data allocation method** which uses census block groups to allocate business summary data to custom areas.

August 11, 2020



Executive Summary

Fairacres, New Mexico
Drive Time: 30, 60 minute radii

Prepared by MVEDA
Latitude: 32.30674
Longitude: -106.83974

	30 minutes	60 minutes
Population		
2000 Population	131,807	625,413
2010 Population	159,361	699,460
2020 Population	172,758	744,011
2025 Population	179,474	767,434
2000-2010 Annual Rate	1.92%	1.13%
2010-2020 Annual Rate	0.79%	0.60%
2020-2025 Annual Rate	0.77%	0.62%
2020 Male Population	49.0%	48.9%
2020 Female Population	51.0%	51.1%
2020 Median Age	34.6	34.1

In the identified area, the current year population is 744,011. In 2010, the Census count in the area was 699,460. The rate of change since 2010 was 0.60% annually. The five-year projection for the population in the area is 767,434 representing a change of 0.62% annually from 2020 to 2025. Currently, the population is 48.9% male and 51.1% female.

Median Age

The median age in this area is 34.6, compared to U.S. median age of 38.5.

Race and Ethnicity

2020 White Alone	72.6%	75.9%
2020 Black Alone	2.4%	3.9%
2020 American Indian/Alaska Native Alone	1.8%	1.1%
2020 Asian Alone	1.5%	1.5%
2020 Pacific Islander Alone	0.1%	0.2%
2020 Other Race	18.1%	14.1%
2020 Two or More Races	3.6%	3.3%
2020 Hispanic Origin (Any Race)	64.5%	74.7%

Persons of Hispanic origin represent 74.7% of the population in the identified area compared to 18.8% of the U.S. population. Persons of Hispanic Origin may be of any race. The Diversity Index, which measures the probability that two people from the same area will be from different race/ethnic groups, is 64.0 in the identified area, compared to 65.1 for the U.S. as a whole.

Households

2020 Wealth Index	60	57
2000 Households	47,010	208,759
2010 Households	60,401	243,111
2020 Total Households	66,491	260,743
2025 Total Households	69,432	269,730
2000-2010 Annual Rate	2.54%	1.54%
2010-2020 Annual Rate	0.94%	0.69%
2020-2025 Annual Rate	0.87%	0.68%
2020 Average Household Size	2.54	2.79

The household count in this area has changed from 243,111 in 2010 to 260,743 in the current year, a change of 0.69% annually. The five-year projection of households is 269,730, a change of 0.68% annually from the current year total. Average household size is currently 2.79, compared to 2.81 in the year 2010. The number of families in the current year is 181,803 in the specified area.

Data Note: Income is expressed in current dollars. Housing Affordability Index and Percent of Income for Mortgage calculations are only available for areas with 50 or more owner-occupied housing units.

Source: U.S. Census Bureau, Census 2010 Summary File 1. Esri forecasts for 2020 and 2025. Esri converted Census 2000 data into 2010 geography.

August 11, 2020



Executive Summary

Fairacres, New Mexico
Drive Time: 30, 60 minute radii

Prepared by MVEDA
Latitude: 32.30674
Longitude: -106.83974

	30 minutes	60 minutes
Mortgage Income		
2020 Percent of Income for Mortgage	18.6%	15.4%
Median Household Income		
2020 Median Household Income	\$37,858	\$38,974
2025 Median Household Income	\$40,001	\$41,018
2020-2025 Annual Rate	1.11%	1.03%
Average Household Income		
2020 Average Household Income	\$60,050	\$59,994
2025 Average Household Income	\$65,270	\$65,072
2020-2025 Annual Rate	1.68%	1.64%
Per Capita Income		
2020 Per Capita Income	\$23,164	\$21,207
2025 Per Capita Income	\$25,294	\$23,048
2020-2025 Annual Rate	1.77%	1.68%
Households by Income		

Current median household income is \$38,974 in the area, compared to \$62,203 for all U.S. households. Median household income is projected to be \$41,018 in five years, compared to \$67,325 for all U.S. households

Current average household income is \$59,994 in this area, compared to \$90,054 for all U.S. households. Average household income is projected to be \$65,072 in five years, compared to \$99,510 for all U.S. households

Current per capita income is \$21,207 in the area, compared to the U.S. per capita income of \$34,136. The per capita income is projected to be \$23,048 in five years, compared to \$37,691 for all U.S. households

Housing		
2020 Housing Affordability Index	127	132
2000 Total Housing Units	51,130	226,673
2000 Owner Occupied Housing Units	31,020	127,020
2000 Renter Occupied Housing Units	15,990	81,739
2000 Vacant Housing Units	4,120	17,914
2010 Total Housing Units	65,001	259,336
2010 Owner Occupied Housing Units	37,771	143,682
2010 Renter Occupied Housing Units	22,630	99,429
2010 Vacant Housing Units	4,600	16,225
2020 Total Housing Units	72,809	284,110
2020 Owner Occupied Housing Units	40,062	149,110
2020 Renter Occupied Housing Units	26,429	111,634
2020 Vacant Housing Units	6,318	23,367
2025 Total Housing Units	76,709	297,162
2025 Owner Occupied Housing Units	41,768	153,991
2025 Renter Occupied Housing Units	27,665	115,739
2025 Vacant Housing Units	7,277	27,432

Currently, 52.5% of the 284,110 housing units in the area are owner occupied; 39.3%, renter occupied; and 8.2% are vacant. Currently, in the U.S., 56.4% of the housing units in the area are owner occupied; 32.3% are renter occupied; and 11.3% are vacant. In 2010, there were 259,336 housing units in the area - 55.4% owner occupied, 38.3% renter occupied, and 6.3% vacant. The annual rate of change in housing units since 2010 is 4.14%. Median home value in the area is \$143,509, compared to a median home value of \$235,127 for the U.S. In five years, median value is projected to change by 2.00% annually to \$158,468.

Data Note: Income is expressed in current dollars. Housing Affordability Index and Percent of Income for Mortgage calculations are only available for areas with 50 or more owner-occupied housing units.

Source: U.S. Census Bureau, Census 2010 Summary File 1. Esri forecasts for 2020 and 2025. Esri converted Census 2000 data into 2010 geography.

August 11, 2020



Business Summary

Fairacres, New Mexico
Drive Time: 30, 60 minute radii

Prepared by MVEDA
Latitude: 32.30674
Longitude: -106.83974

Data for all businesses in area		30 minutes				60 minutes			
Total Businesses:		4,414				20,586			
Total Employees:		63,348				267,786			
Total Residential Population:		172,758				744,011			
Employee/Residential Population Ratio (per 100 Residents)		37				36			
by SIC Codes		Businesses		Employees		Businesses		Employees	
		Number	Percent	Number	Percent	Number	Percent	Number	Percent
Agriculture & Mining		98	2.2%	644	1.0%	314	1.5%	2,402	0.9%
Construction		301	6.8%	2,429	3.8%	1,095	5.3%	11,692	4.4%
Manufacturing		100	2.3%	1,829	2.9%	574	2.8%	12,978	4.8%
Transportation		99	2.2%	817	1.3%	529	2.6%	6,155	2.3%
Communication		41	0.9%	236	0.4%	236	1.1%	2,281	0.9%
Utility		20	0.5%	670	1.1%	69	0.3%	2,003	0.7%
Wholesale Trade		121	2.7%	1,159	1.8%	767	3.7%	8,912	3.3%
Retail Trade Summary		1,010	22.9%	14,668	23.2%	5,083	24.7%	70,378	26.3%
Home Improvement		53	1.2%	674	1.1%	205	1.0%	4,380	1.6%
General Merchandise Stores		46	1.0%	2,389	3.8%	254	1.2%	10,122	3.8%
Food Stores		126	2.9%	1,620	2.6%	531	2.6%	7,609	2.8%
Auto Dealers, Gas Stations, Auto Aftermarket		97	2.2%	1,488	2.3%	638	3.1%	6,945	2.6%
Apparel & Accessory Stores		47	1.1%	361	0.6%	366	1.8%	3,482	1.3%
Furniture & Home Furnishings		75	1.7%	542	0.9%	297	1.4%	2,422	0.9%
Eating & Drinking Places		300	6.8%	5,905	9.3%	1,560	7.6%	26,633	9.9%
Miscellaneous Retail		266	6.0%	1,688	2.7%	1,233	6.0%	8,785	3.3%
Finance, Insurance, Real Estate Summary		413	9.4%	2,395	3.8%	1,972	9.6%	13,512	5.0%
Banks, Savings & Lending Institutions		96	2.2%	867	1.4%	403	2.0%	4,120	1.5%
Securities Brokers		46	1.0%	177	0.3%	220	1.1%	1,059	0.4%
Insurance Carriers & Agents		97	2.2%	346	0.5%	515	2.5%	2,092	0.8%
Real Estate, Holding, Other Investment Offices		174	3.9%	1,004	1.6%	835	4.1%	6,241	2.3%
Services Summary		1,769	40.1%	32,287	51.0%	7,656	37.2%	119,181	44.5%
Hotels & Lodging		56	1.3%	808	1.3%	191	0.9%	3,479	1.3%
Automotive Services		128	2.9%	732	1.2%	644	3.1%	3,914	1.5%
Motion Pictures & Amusements		118	2.7%	1,177	1.9%	578	2.8%	4,667	1.7%
Health Services		359	8.1%	7,416	11.7%	1,402	6.8%	31,906	11.9%
Legal Services		66	1.5%	398	0.6%	356	1.7%	2,035	0.8%
Education Institutions & Libraries		109	2.5%	12,673	20.0%	479	2.3%	38,297	14.3%
Other Services		933	21.1%	9,083	14.3%	4,005	19.5%	34,882	13.0%
Government		195	4.4%	6,081	9.6%	526	2.6%	16,367	6.1%
Unclassified Establishments		247	5.6%	133	0.2%	1,763	8.6%	1,926	0.7%
Totals		4,414	100.0%	63,348	100.0%	20,586	100.0%	267,786	100.0%

Source: Copyright 2020 Infogroup, Inc. All rights reserved. Esri Total Residential Population forecasts for 2020.

Date Note: Data on the Business Summary report is calculated using **Esri's Data allocation method** which uses census block groups to allocate business summary data to custom areas.

August 11, 2020



Business Summary

Fairacres, New Mexico
Drive Time: 30, 60 minute radii

Prepared by MVEDA
Latitude: 32.30674
Longitude: -106.83974

by NAICS Codes	Businesses		Employees		Businesses		Employees	
	Number	Percent	Number	Percent	Number	Percent	Number	Percent
Agriculture, Forestry, Fishing & Hunting	36	0.8%	300	0.5%	88	0.4%	793	0.3%
Mining	1	0.0%	9	0.0%	12	0.1%	96	0.0%
Utilities	15	0.3%	646	1.0%	42	0.2%	1,552	0.6%
Construction	319	7.2%	2,539	4.0%	1,171	5.7%	12,842	4.8%
Manufacturing	121	2.7%	1,956	3.1%	665	3.2%	12,903	4.8%
Wholesale Trade	112	2.5%	1,074	1.7%	749	3.6%	8,767	3.3%
Retail Trade	685	15.5%	8,601	13.6%	3,381	16.4%	42,606	15.9%
Motor Vehicle & Parts Dealers	76	1.7%	1,234	1.9%	518	2.5%	5,926	2.2%
Furniture & Home Furnishings Stores	34	0.8%	225	0.4%	151	0.7%	1,244	0.5%
Electronics & Appliance Stores	34	0.8%	281	0.4%	124	0.6%	1,129	0.4%
Bldg Material & Garden Equipment & Supplies Dealers	47	1.1%	640	1.0%	196	1.0%	4,158	1.6%
Food & Beverage Stores	98	2.2%	1,406	2.2%	437	2.1%	6,939	2.6%
Health & Personal Care Stores	68	1.5%	636	1.0%	301	1.5%	2,539	0.9%
Gasoline Stations	21	0.5%	254	0.4%	120	0.6%	1,023	0.4%
Clothing & Clothing Accessories Stores	62	1.4%	423	0.7%	436	2.1%	3,892	1.5%
Sport Goods, Hobby, Book, & Music Stores	51	1.2%	443	0.7%	168	0.8%	1,654	0.6%
General Merchandise Stores	46	1.0%	2,389	3.8%	254	1.2%	10,122	3.8%
Miscellaneous Store Retailers	91	2.1%	550	0.9%	457	2.2%	3,575	1.3%
Nonstore Retailers	57	1.3%	119	0.2%	220	1.1%	405	0.2%
Transportation & Warehousing	61	1.4%	708	1.1%	399	1.9%	5,668	2.1%
Information	74	1.7%	646	1.0%	370	1.8%	4,807	1.8%
Finance & Insurance	245	5.6%	1,413	2.2%	1,180	5.7%	7,473	2.8%
Central Bank/Credit Intermediation & Related Activities	96	2.2%	844	1.3%	429	2.1%	4,227	1.6%
Securities, Commodity Contracts & Other Financial	52	1.2%	222	0.4%	235	1.1%	1,149	0.4%
Insurance Carriers & Related Activities; Funds, Trusts &	97	2.2%	346	0.5%	516	2.5%	2,096	0.8%
Real Estate, Rental & Leasing	240	5.4%	1,080	1.7%	1,097	5.3%	6,287	2.3%
Professional, Scientific & Tech Services	334	7.6%	3,601	5.7%	1,638	8.0%	12,273	4.6%
Legal Services	81	1.8%	494	0.8%	418	2.0%	2,372	0.9%
Management of Companies & Enterprises	3	0.1%	8	0.0%	28	0.1%	168	0.1%
Administrative & Support & Waste Management & Remediation	118	2.7%	730	1.2%	577	2.8%	6,505	2.4%
Educational Services	127	2.9%	12,590	19.9%	555	2.7%	38,264	14.3%
Health Care & Social Assistance	507	11.5%	10,071	15.9%	1,881	9.1%	39,457	14.7%
Arts, Entertainment & Recreation	96	2.2%	970	1.5%	427	2.1%	4,069	1.5%
Accommodation & Food Services	362	8.2%	6,781	10.7%	1,779	8.6%	30,481	11.4%
Accommodation	56	1.3%	808	1.3%	191	0.9%	3,479	1.3%
Food Services & Drinking Places	306	6.9%	5,973	9.4%	1,588	7.7%	27,002	10.1%
Other Services (except Public Administration)	516	11.7%	3,403	5.4%	2,259	11.0%	13,902	5.2%
Automotive Repair & Maintenance	105	2.4%	649	1.0%	511	2.5%	3,071	1.1%
Public Administration	194	4.4%	6,088	9.6%	526	2.6%	16,956	6.3%
Unclassified Establishments	247	5.6%	133	0.2%	1,761	8.6%	1,917	0.7%
Total	4,414	100.0%	63,348	100.0%	20,586	100.0%	267,786	100.0%

Source: Copyright 2020 Infogroup, Inc. All rights reserved. Esri Total Residential Population forecasts for 2020.

Date Note: Data on the Business Summary report is calculated using **Esri's Data allocation method** which uses census block groups to allocate business summary data to custom areas.

August 11, 2020

Site Details Map

Fairacres, New Mexico
Drive Time: 30, 60 minute radii

Site Details Map
Latitude: 32.30674
Longitude: -106.83974

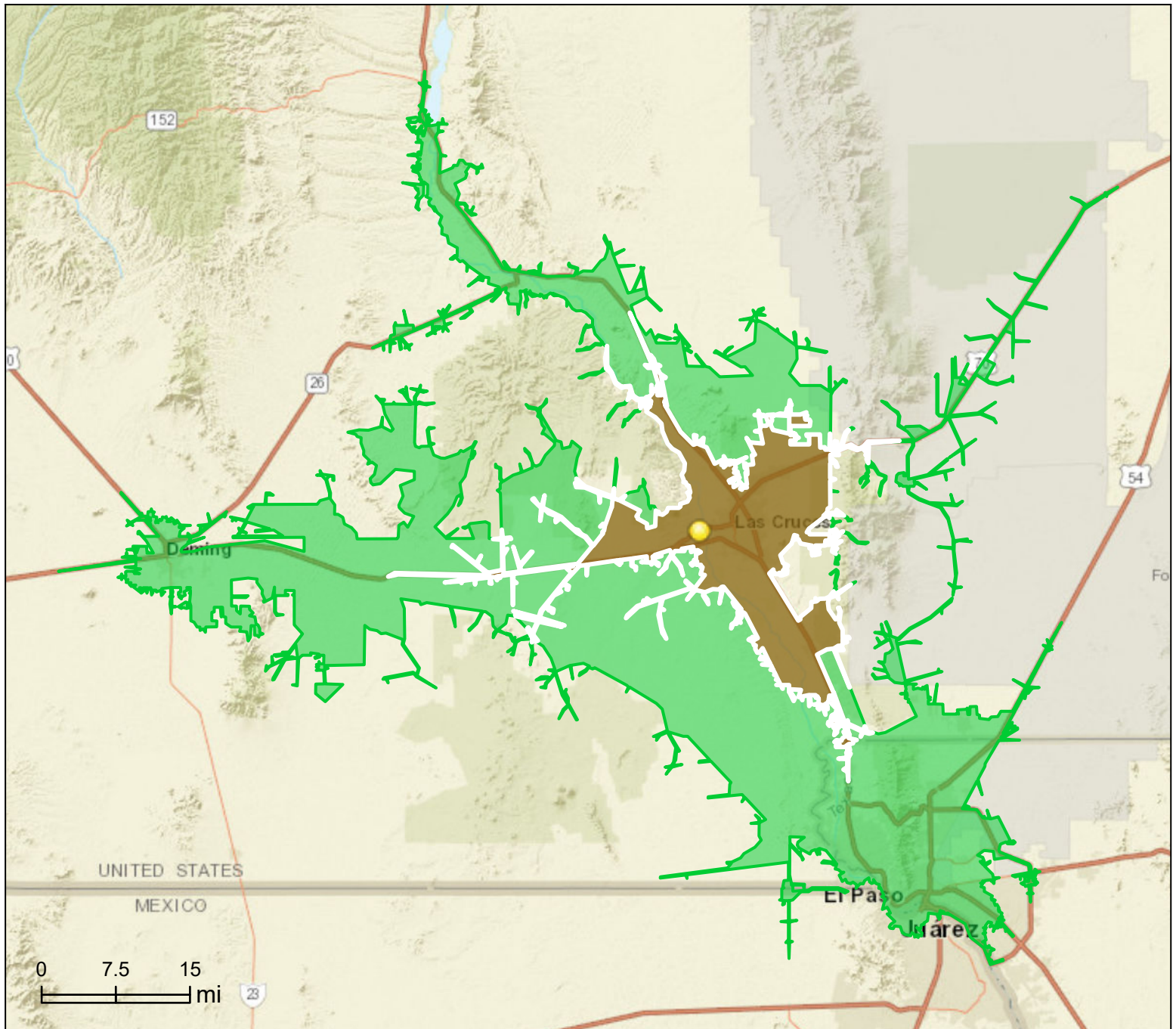

This site is located in:

City: ---
County: Doña Ana County
State: New Mexico
ZIP Code: 88007
Census Tract: 35013001500
Census Block Group: 350130015001
CBSA: Las Cruces, NM Metropolitan Statistical Area