



Executive Summary

Hatch Village, NM
Hatch Village, NM (3531820)
Geography: Place

Prepared by MVEDA

	Hatch village...
Population	
2000 Population	1,710
2010 Population	1,645
2020 Population	1,768
2025 Population	1,837
2000-2010 Annual Rate	-0.39%
2010-2020 Annual Rate	0.71%
2020-2025 Annual Rate	0.77%
2020 Male Population	51.5%
2020 Female Population	48.5%
2020 Median Age	30.8

In the identified area, the current year population is 1,768. In 2010, the Census count in the area was 1,645. The rate of change since 2010 was 0.71% annually. The five-year projection for the population in the area is 1,837 representing a change of 0.77% annually from 2020 to 2025. Currently, the population is 51.5% male and 48.5% female.

Median Age	
The median age in this area is 30.8, compared to U.S. median age of 38.5.	
Race and Ethnicity	
2020 White Alone	67.6%
2020 Black Alone	0.3%
2020 American Indian/Alaska Native Alone	1.2%
2020 Asian Alone	0.5%
2020 Pacific Islander Alone	0.1%
2020 Other Race	28.2%
2020 Two or More Races	2.0%
2020 Hispanic Origin (Any Race)	87.2%

Persons of Hispanic origin represent 87.2% of the population in the identified area compared to 18.8% of the U.S. population. Persons of Hispanic Origin may be of any race. The Diversity Index, which measures the probability that two people from the same area will be from different race/ethnic groups, is 64.5 in the identified area, compared to 65.1 for the U.S. as a whole.

Households	
2020 Wealth Index	23
2000 Households	523
2010 Households	497
2020 Total Households	541
2025 Total Households	565
2000-2010 Annual Rate	-0.51%
2010-2020 Annual Rate	0.83%
2020-2025 Annual Rate	0.87%
2020 Average Household Size	3.26

The household count in this area has changed from 497 in 2010 to 541 in the current year, a change of 0.83% annually. The five-year projection of households is 565, a change of 0.87% annually from the current year total. Average household size is currently 3.26, compared to 3.26 in the year 2010. The number of families in the current year is 412 in the specified area.

Data Note: Income is expressed in current dollars. Housing Affordability Index and Percent of Income for Mortgage calculations are only available for areas with 50 or more owner-occupied housing units.

Source: U.S. Census Bureau, Census 2010 Summary File 1. Esri forecasts for 2020 and 2025. Esri converted Census 2000 data into 2010 geography.

August 11, 2020



Executive Summary

Hatch Village, NM
Hatch Village, NM (3531820)
Geography: Place

Prepared by MVEDA

Hatch village...

Mortgage Income

2020 Percent of Income for Mortgage	15.4%
-------------------------------------	-------

Median Household Income

2020 Median Household Income	\$21,699
2025 Median Household Income	\$22,132
2020-2025 Annual Rate	0.40%

Average Household Income

2020 Average Household Income	\$31,913
2025 Average Household Income	\$33,399
2020-2025 Annual Rate	0.91%

Per Capita Income

2020 Per Capita Income	\$10,178
2025 Per Capita Income	\$10,685
2020-2025 Annual Rate	0.98%

Households by Income

Current median household income is \$21,699 in the area, compared to \$62,203 for all U.S. households. Median household income is projected to be \$22,132 in five years, compared to \$67,325 for all U.S. households

Current average household income is \$31,913 in this area, compared to \$90,054 for all U.S. households. Average household income is projected to be \$33,399 in five years, compared to \$99,510 for all U.S. households

Current per capita income is \$10,178 in the area, compared to the U.S. per capita income of \$34,136. The per capita income is projected to be \$10,685 in five years, compared to \$37,691 for all U.S. households

Housing

2020 Housing Affordability Index	175
2000 Total Housing Units	585
2000 Owner Occupied Housing Units	344
2000 Renter Occupied Housing Units	179
2000 Vacant Housing Units	62
2010 Total Housing Units	552
2010 Owner Occupied Housing Units	336
2010 Renter Occupied Housing Units	161
2010 Vacant Housing Units	55
2020 Total Housing Units	610
2020 Owner Occupied Housing Units	345
2020 Renter Occupied Housing Units	196
2020 Vacant Housing Units	69
2025 Total Housing Units	642
2025 Owner Occupied Housing Units	360
2025 Renter Occupied Housing Units	205
2025 Vacant Housing Units	77

Currently, 56.6% of the 610 housing units in the area are owner occupied; 32.1%, renter occupied; and 11.3% are vacant. Currently, in the U.S., 56.4% of the housing units in the area are owner occupied; 32.3% are renter occupied; and 11.3% are vacant. In 2010, there were 552 housing units in the area - 60.9% owner occupied, 29.2% renter occupied, and 10.0% vacant. The annual rate of change in housing units since 2010 is 4.54%. Median home value in the area is \$80,208, compared to a median home value of \$235,127 for the U.S. In five years, median value is projected to change by 5.22% annually to \$103,448.

Data Note: Income is expressed in current dollars. Housing Affordability Index and Percent of Income for Mortgage calculations are only available for areas with 50 or more owner-occupied housing units.

Source: U.S. Census Bureau, Census 2010 Summary File 1. Esri forecasts for 2020 and 2025. Esri converted Census 2000 data into 2010 geography.

August 11, 2020



Business Summary

Hatch Village, NM
Hatch Village, NM (3531820)
Geography: Place

Prepared by MVEDA

Data for all businesses in area		Hatch village...			
Total Businesses:		68			
Total Employees:		697			
Total Residential Population:		1,768			
Employee/Residential Population Ratio (per 100 Residents)		39			
by SIC Codes		Businesses		Employees	
		Number	Percent	Number	Percent
Agriculture & Mining		4	5.9%	202	29.0%
Construction		0	0.0%	0	0.0%
Manufacturing		0	0.0%	0	0.0%
Transportation		4	5.9%	31	4.4%
Communication		0	0.0%	0	0.0%
Utility		1	1.5%	4	0.6%
Wholesale Trade		1	1.5%	5	0.7%
Retail Trade Summary		22	32.4%	143	20.5%
Home Improvement		2	2.9%	11	1.6%
General Merchandise Stores		2	2.9%	12	1.7%
Food Stores		5	7.4%	57	8.2%
Auto Dealers, Gas Stations, Auto Aftermarket		2	2.9%	11	1.6%
Apparel & Accessory Stores		0	0.0%	0	0.0%
Furniture & Home Furnishings		1	1.5%	14	2.0%
Eating & Drinking Places		7	10.3%	38	5.5%
Miscellaneous Retail		3	4.4%	0	0.0%
Finance, Insurance, Real Estate Summary		3	4.4%	18	2.6%
Banks, Savings & Lending Institutions		2	2.9%	15	2.2%
Securities Brokers		0	0.0%	0	0.0%
Insurance Carriers & Agents		0	0.0%	0	0.0%
Real Estate, Holding, Other Investment Offices		1	1.5%	3	0.4%
Services Summary		22	32.4%	220	31.6%
Hotels & Lodging		0	0.0%	0	0.0%
Automotive Services		0	0.0%	0	0.0%
Motion Pictures & Amusements		4	5.9%	5	0.7%
Health Services		2	2.9%	3	0.4%
Legal Services		0	0.0%	0	0.0%
Education Institutions & Libraries		7	10.3%	187	26.8%
Other Services		9	13.2%	25	3.6%
Government		8	11.8%	73	10.5%
Unclassified Establishments		3	4.4%	1	0.1%
Totals		68	100.0%	697	100.0%

Source: Copyright 2020 Infogroup, Inc. All rights reserved. Esri Total Residential Population forecasts for 2020.

Date Note: Data on the Business Summary report is calculated using **Esri's Data allocation method** which uses census block groups to allocate business summary data to custom areas.

August 11, 2020



Business Summary

Hatch Village, NM
Hatch Village, NM (3531820)
Geography: Place

Prepared by MVEDA

by NAICS Codes	Businesses		Employees	
	Number	Percent	Number	Percent
Agriculture, Forestry, Fishing & Hunting	4	5.9%	202	29.0%
Mining	0	0.0%	0	0.0%
Utilities	1	1.5%	4	0.6%
Construction	0	0.0%	0	0.0%
Manufacturing	0	0.0%	0	0.0%
Wholesale Trade	1	1.5%	5	0.7%
Retail Trade	15	22.1%	105	15.1%
Motor Vehicle & Parts Dealers	2	2.9%	11	1.6%
Furniture & Home Furnishings Stores	0	0.0%	0	0.0%
Electronics & Appliance Stores	1	1.5%	14	2.0%
Bldg Material & Garden Equipment & Supplies Dealers	2	2.9%	11	1.6%
Food & Beverage Stores	5	7.4%	57	8.2%
Health & Personal Care Stores	0	0.0%	0	0.0%
Gasoline Stations	0	0.0%	0	0.0%
Clothing & Clothing Accessories Stores	0	0.0%	0	0.0%
Sport Goods, Hobby, Book, & Music Stores	0	0.0%	0	0.0%
General Merchandise Stores	2	2.9%	12	1.7%
Miscellaneous Store Retailers	0	0.0%	0	0.0%
Nonstore Retailers	3	4.4%	0	0.0%
Transportation & Warehousing	3	4.4%	22	3.2%
Information	1	1.5%	2	0.3%
Finance & Insurance	2	2.9%	15	2.2%
Central Bank/Credit Intermediation & Related Activities	2	2.9%	15	2.2%
Securities, Commodity Contracts & Other Financial	0	0.0%	0	0.0%
Insurance Carriers & Related Activities; Funds, Trusts &	0	0.0%	0	0.0%
Real Estate, Rental & Leasing	4	5.9%	3	0.4%
Professional, Scientific & Tech Services	1	1.5%	3	0.4%
Legal Services	0	0.0%	0	0.0%
Management of Companies & Enterprises	0	0.0%	0	0.0%
Administrative & Support & Waste Management & Remediation	0	0.0%	0	0.0%
Educational Services	6	8.8%	185	26.5%
Health Care & Social Assistance	6	8.8%	23	3.3%
Arts, Entertainment & Recreation	2	2.9%	7	1.0%
Accommodation & Food Services	7	10.3%	38	5.5%
Accommodation	0	0.0%	0	0.0%
Food Services & Drinking Places	7	10.3%	38	5.5%
Other Services (except Public Administration)	4	5.9%	9	1.3%
Automotive Repair & Maintenance	0	0.0%	0	0.0%
Public Administration	8	11.8%	73	10.5%
Unclassified Establishments	3	4.4%	1	0.1%
Total	68	100.0%	697	100.0%

Source: Copyright 2020 Infogroup, Inc. All rights reserved. Esri Total Residential Population forecasts for 2020.

Date Note: Data on the Business Summary report is calculated using **Esri's Data allocation method** which uses census block groups to allocate business summary data to custom areas.

August 11, 2020



Executive Summary

Hatch, New Mexico
Drive Time: 30, 60 minute radii

Prepared by MVEDA
Latitude: 32.66605
Longitude: -107.15338

	30 minutes	60 minutes
Population		
2000 Population	9,208	180,612
2010 Population	9,348	210,032
2020 Population	9,883	223,740
2025 Population	10,186	230,745
2000-2010 Annual Rate	0.15%	1.52%
2010-2020 Annual Rate	0.54%	0.62%
2020-2025 Annual Rate	0.61%	0.62%
2020 Male Population	50.9%	49.5%
2020 Female Population	49.1%	50.5%
2020 Median Age	36.9	35.3

In the identified area, the current year population is 223,740. In 2010, the Census count in the area was 210,032. The rate of change since 2010 was 0.62% annually. The five-year projection for the population in the area is 230,745 representing a change of 0.62% annually from 2020 to 2025. Currently, the population is 49.5% male and 50.5% female.

Median Age

The median age in this area is 36.9, compared to U.S. median age of 38.5.

Race and Ethnicity

2020 White Alone	73.1%	72.7%
2020 Black Alone	0.5%	2.2%
2020 American Indian/Alaska Native Alone	1.5%	1.8%
2020 Asian Alone	0.5%	1.3%
2020 Pacific Islander Alone	0.1%	0.1%
2020 Other Race	21.9%	18.5%
2020 Two or More Races	2.5%	3.5%
2020 Hispanic Origin (Any Race)	74.3%	65.6%

Persons of Hispanic origin represent 65.6% of the population in the identified area compared to 18.8% of the U.S. population. Persons of Hispanic Origin may be of any race. The Diversity Index, which measures the probability that two people from the same area will be from different race/ethnic groups, is 70.9 in the identified area, compared to 65.1 for the U.S. as a whole.

Households

2020 Wealth Index	47	55
2000 Households	2,962	64,572
2010 Households	3,132	78,586
2020 Total Households	3,372	85,107
2025 Total Households	3,495	88,161
2000-2010 Annual Rate	0.56%	1.98%
2010-2020 Annual Rate	0.72%	0.78%
2020-2025 Annual Rate	0.72%	0.71%
2020 Average Household Size	2.91	2.56

The household count in this area has changed from 78,586 in 2010 to 85,107 in the current year, a change of 0.78% annually. The five-year projection of households is 88,161, a change of 0.71% annually from the current year total. Average household size is currently 2.56, compared to 2.59 in the year 2010. The number of families in the current year is 54,483 in the specified area.

Data Note: Income is expressed in current dollars. Housing Affordability Index and Percent of Income for Mortgage calculations are only available for areas with 50 or more owner-occupied housing units.

Source: U.S. Census Bureau, Census 2010 Summary File 1. Esri forecasts for 2020 and 2025. Esri converted Census 2000 data into 2010 geography.

August 11, 2020



Executive Summary

Hatch, New Mexico
Drive Time: 30, 60 minute radii

Prepared by MVEDA
Latitude: 32.66605
Longitude: -107.15338

	30 minutes	60 minutes
Mortgage Income		
2020 Percent of Income for Mortgage	17.3%	18.3%
Median Household Income		
2020 Median Household Income	\$28,289	\$34,820
2025 Median Household Income	\$29,396	\$36,529
2020-2025 Annual Rate	0.77%	0.96%
Average Household Income		
2020 Average Household Income	\$50,220	\$56,175
2025 Average Household Income	\$54,277	\$60,956
2020-2025 Annual Rate	1.57%	1.65%
Per Capita Income		
2020 Per Capita Income	\$17,408	\$21,476
2025 Per Capita Income	\$18,905	\$23,391
2020-2025 Annual Rate	1.66%	1.72%
Households by Income		

Current median household income is \$34,820 in the area, compared to \$62,203 for all U.S. households. Median household income is projected to be \$36,529 in five years, compared to \$67,325 for all U.S. households

Current average household income is \$56,175 in this area, compared to \$90,054 for all U.S. households. Average household income is projected to be \$60,956 in five years, compared to \$99,510 for all U.S. households

Current per capita income is \$21,476 in the area, compared to the U.S. per capita income of \$34,136. The per capita income is projected to be \$23,391 in five years, compared to \$37,691 for all U.S. households

Housing		
2020 Housing Affordability Index	145	130
2000 Total Housing Units	3,471	72,846
2000 Owner Occupied Housing Units	2,340	43,933
2000 Renter Occupied Housing Units	621	20,639
2000 Vacant Housing Units	510	8,274
2010 Total Housing Units	3,586	86,851
2010 Owner Occupied Housing Units	2,429	50,406
2010 Renter Occupied Housing Units	703	28,180
2010 Vacant Housing Units	454	8,265
2020 Total Housing Units	3,898	95,267
2020 Owner Occupied Housing Units	2,492	52,048
2020 Renter Occupied Housing Units	880	33,059
2020 Vacant Housing Units	526	10,160
2025 Total Housing Units	4,069	99,463
2025 Owner Occupied Housing Units	2,576	53,796
2025 Renter Occupied Housing Units	919	34,364
2025 Vacant Housing Units	574	11,302

Currently, 54.6% of the 95,267 housing units in the area are owner occupied; 34.7%, renter occupied; and 10.7% are vacant. Currently, in the U.S., 56.4% of the housing units in the area are owner occupied; 32.3% are renter occupied; and 11.3% are vacant. In 2010, there were 86,851 housing units in the area - 58.0% owner occupied, 32.4% renter occupied, and 9.5% vacant. The annual rate of change in housing units since 2010 is 4.20%. Median home value in the area is \$152,202, compared to a median home value of \$235,127 for the U.S. In five years, median value is projected to change by 2.66% annually to \$173,535.

Data Note: Income is expressed in current dollars. Housing Affordability Index and Percent of Income for Mortgage calculations are only available for areas with 50 or more owner-occupied housing units.

Source: U.S. Census Bureau, Census 2010 Summary File 1. Esri forecasts for 2020 and 2025. Esri converted Census 2000 data into 2010 geography.

August 11, 2020



Business Summary

Hatch, New Mexico
Drive Time: 30, 60 minute radii

Prepared by MVEDA
Latitude: 32.66605
Longitude: -107.15338

Data for all businesses in area		30 minutes				60 minutes			
Total Businesses:		168				5,712			
Total Employees:		1,968				76,653			
Total Residential Population:		9,883				223,740			
Employee/Residential Population Ratio (per 100 Residents)		20				34			
by SIC Codes		Businesses		Employees		Businesses		Employees	
		Number	Percent	Number	Percent	Number	Percent	Number	Percent
Agriculture & Mining		11	6.5%	289	14.7%	131	2.3%	1,066	1.4%
Construction		6	3.6%	62	3.2%	345	6.0%	2,751	3.6%
Manufacturing		6	3.6%	221	11.2%	143	2.5%	2,418	3.2%
Transportation		10	6.0%	55	2.8%	154	2.7%	1,302	1.7%
Communication		0	0.0%	0	0.0%	56	1.0%	308	0.4%
Utility		4	2.4%	112	5.7%	31	0.5%	861	1.1%
Wholesale Trade		7	4.2%	192	9.8%	155	2.7%	1,582	2.1%
Retail Trade Summary		47	28.0%	351	17.8%	1,304	22.8%	17,808	23.2%
Home Improvement		2	1.2%	12	0.6%	70	1.2%	972	1.3%
General Merchandise Stores		4	2.4%	25	1.3%	64	1.1%	2,867	3.7%
Food Stores		13	7.7%	170	8.6%	160	2.8%	2,264	3.0%
Auto Dealers, Gas Stations, Auto Aftermarket		5	3.0%	41	2.1%	154	2.7%	1,840	2.4%
Apparel & Accessory Stores		0	0.0%	0	0.0%	56	1.0%	390	0.5%
Furniture & Home Furnishings		1	0.6%	17	0.9%	86	1.5%	595	0.8%
Eating & Drinking Places		13	7.7%	76	3.9%	386	6.8%	6,998	9.1%
Miscellaneous Retail		9	5.4%	11	0.6%	329	5.8%	1,883	2.5%
Finance, Insurance, Real Estate Summary		6	3.6%	39	2.0%	517	9.1%	2,842	3.7%
Banks, Savings & Lending Institutions		2	1.2%	16	0.8%	132	2.3%	1,059	1.4%
Securities Brokers		0	0.0%	4	0.2%	53	0.9%	194	0.3%
Insurance Carriers & Agents		0	0.0%	3	0.2%	117	2.0%	401	0.5%
Real Estate, Holding, Other Investment Offices		3	1.8%	16	0.8%	214	3.7%	1,187	1.5%
Services Summary		46	27.4%	467	23.7%	2,258	39.5%	38,056	49.6%
Hotels & Lodging		1	0.6%	5	0.3%	103	1.8%	1,115	1.5%
Automotive Services		2	1.2%	6	0.3%	166	2.9%	857	1.1%
Motion Pictures & Amusements		5	3.0%	7	0.4%	146	2.6%	1,493	1.9%
Health Services		5	3.0%	61	3.1%	434	7.6%	9,214	12.0%
Legal Services		0	0.0%	0	0.0%	76	1.3%	429	0.6%
Education Institutions & Libraries		10	6.0%	283	14.4%	160	2.8%	14,636	19.1%
Other Services		23	13.7%	105	5.3%	1,172	20.5%	10,312	13.5%
Government		16	9.5%	177	9.0%	323	5.7%	7,442	9.7%
Unclassified Establishments		9	5.4%	2	0.1%	296	5.2%	217	0.3%
Totals		168	100.0%	1,968	100.0%	5,712	100.0%	76,653	100.0%

Source: Copyright 2020 Infogroup, Inc. All rights reserved. Esri Total Residential Population forecasts for 2020.

Date Note: Data on the Business Summary report is calculated using **Esri's Data allocation method** which uses census block groups to allocate business summary data to custom areas.

August 11, 2020



Business Summary

Hatch, New Mexico
Drive Time: 30, 60 minute radii

Prepared by MVEDA
Latitude: 32.66605
Longitude: -107.15338

by NAICS Codes	Businesses		Employees		Businesses		Employees	
	Number	Percent	Number	Percent	Number	Percent	Number	Percent
Agriculture, Forestry, Fishing & Hunting	10	6.0%	280	14.2%	54	0.9%	631	0.8%
Mining	0	0.0%	0	0.0%	4	0.1%	31	0.0%
Utilities	4	2.4%	112	5.7%	25	0.4%	822	1.1%
Construction	6	3.6%	62	3.2%	364	6.4%	2,863	3.7%
Manufacturing	6	3.6%	222	11.3%	165	2.9%	2,535	3.3%
Wholesale Trade	7	4.2%	192	9.8%	146	2.6%	1,497	2.0%
Retail Trade	34	20.2%	275	14.0%	888	15.5%	10,618	13.9%
Motor Vehicle & Parts Dealers	4	2.4%	32	1.6%	113	2.0%	1,454	1.9%
Furniture & Home Furnishings Stores	0	0.0%	2	0.1%	41	0.7%	245	0.3%
Electronics & Appliance Stores	1	0.6%	15	0.8%	37	0.6%	306	0.4%
Bldg Material & Garden Equipment & Supplies Dealers	2	1.2%	12	0.6%	63	1.1%	739	1.0%
Food & Beverage Stores	13	7.7%	169	8.6%	130	2.3%	2,068	2.7%
Health & Personal Care Stores	0	0.0%	1	0.1%	79	1.4%	705	0.9%
Gasoline Stations	1	0.6%	8	0.4%	40	0.7%	386	0.5%
Clothing & Clothing Accessories Stores	0	0.0%	0	0.0%	73	1.3%	454	0.6%
Sport Goods, Hobby, Book, & Music Stores	1	0.6%	1	0.1%	57	1.0%	452	0.6%
General Merchandise Stores	4	2.4%	25	1.3%	64	1.1%	2,867	3.7%
Miscellaneous Store Retailers	3	1.8%	7	0.4%	114	2.0%	821	1.1%
Nonstore Retailers	5	3.0%	2	0.1%	76	1.3%	121	0.2%
Transportation & Warehousing	9	5.4%	41	2.1%	101	1.8%	1,117	1.5%
Information	2	1.2%	4	0.2%	104	1.8%	806	1.1%
Finance & Insurance	3	1.8%	23	1.2%	311	5.4%	1,682	2.2%
Central Bank/Credit Intermediation & Related Activities	2	1.2%	16	0.8%	133	2.3%	1,041	1.4%
Securities, Commodity Contracts & Other Financial	0	0.0%	4	0.2%	60	1.1%	240	0.3%
Insurance Carriers & Related Activities; Funds, Trusts &	0	0.0%	3	0.2%	117	2.0%	401	0.5%
Real Estate, Rental & Leasing	7	4.2%	17	0.9%	303	5.3%	1,252	1.6%
Professional, Scientific & Tech Services	4	2.4%	29	1.5%	390	6.8%	3,815	5.0%
Legal Services	0	0.0%	1	0.1%	96	1.7%	541	0.7%
Management of Companies & Enterprises	0	0.0%	0	0.0%	4	0.1%	55	0.1%
Administrative & Support & Waste Management & Remediation	2	1.2%	17	0.9%	141	2.5%	869	1.1%
Educational Services	8	4.8%	281	14.3%	175	3.1%	14,568	19.0%
Health Care & Social Assistance	11	6.5%	106	5.4%	617	10.8%	12,251	16.0%
Arts, Entertainment & Recreation	7	4.2%	42	2.1%	130	2.3%	1,312	1.7%
Accommodation & Food Services	14	8.3%	81	4.1%	495	8.7%	8,180	10.7%
Accommodation	1	0.6%	5	0.3%	103	1.8%	1,115	1.5%
Food Services & Drinking Places	13	7.7%	76	3.9%	392	6.9%	7,066	9.2%
Other Services (except Public Administration)	11	6.5%	33	1.7%	679	11.9%	4,116	5.4%
Automotive Repair & Maintenance	1	0.6%	1	0.1%	131	2.3%	728	0.9%
Public Administration	13	7.7%	149	7.6%	319	5.6%	7,413	9.7%
Unclassified Establishments	9	5.4%	2	0.1%	296	5.2%	217	0.3%
Total	168	100.0%	1,968	100.0%	5,712	100.0%	76,653	100.0%

Source: Copyright 2020 Infogroup, Inc. All rights reserved. Esri Total Residential Population forecasts for 2020.

Date Note: Data on the Business Summary report is calculated using **Esri's Data allocation method** which uses census block groups to allocate business summary data to custom areas.

August 11, 2020

Site Details Map

Hatch, New Mexico
Drive Time: 30, 60 minute radii

Site Details Map
Latitude: 32.66605
Longitude: -107.15338

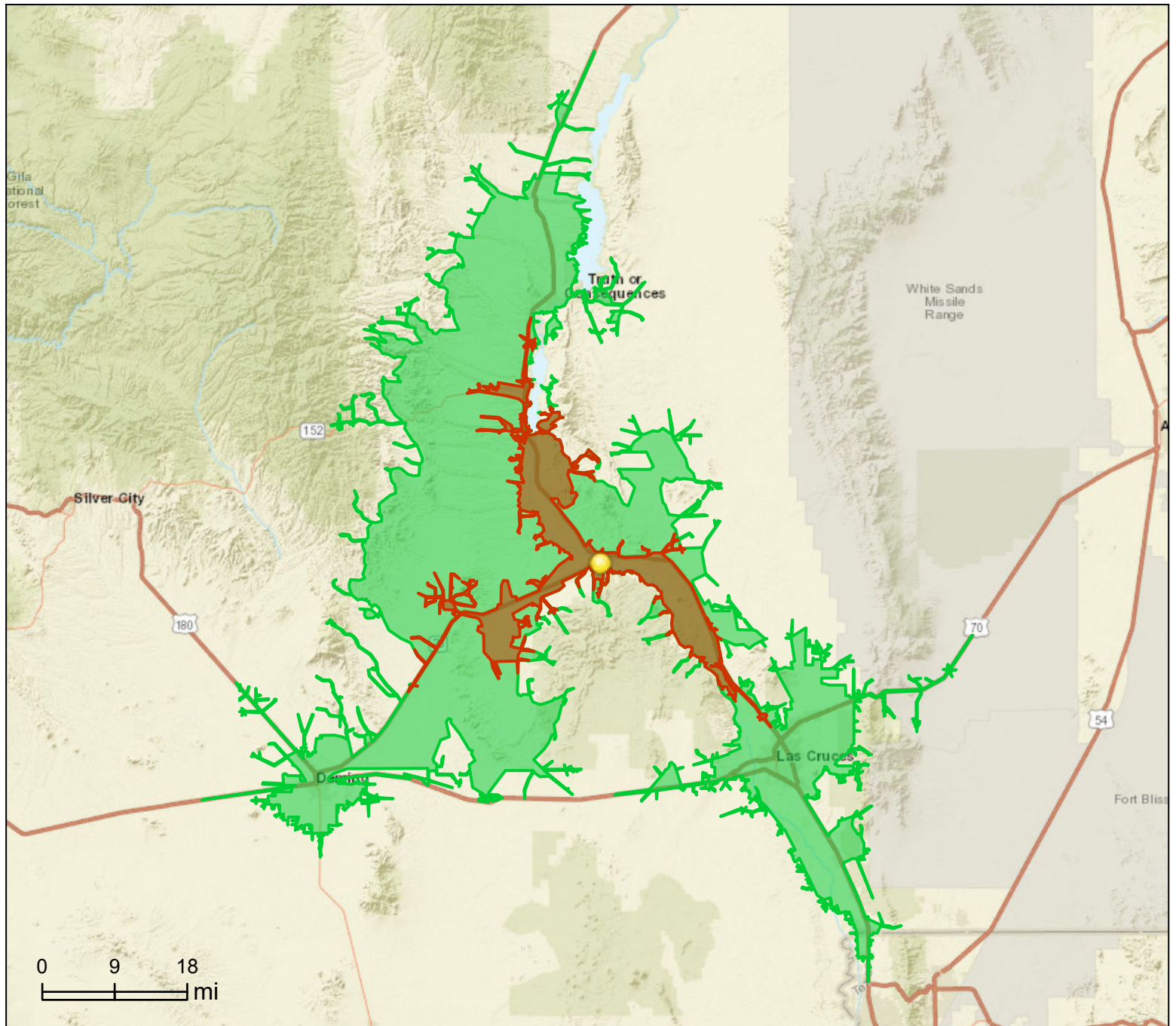

This site is located in:

City: Hatch
County: Doña Ana County
State: New Mexico
ZIP Code: 87937
Census Tract: 35013001400
Census Block Group: 350130014004
CBSA: Las Cruces, NM Metropolitan Statistical Area