



Executive Summary

La Mesa CDP, NM
La Mesa CDP, NM (3538680)
Geography: Place

Prepared by MVEDA

La Mesa CDP, ...

Population

2000 Population	714
2010 Population	728
2020 Population	803
2025 Population	844
2000-2010 Annual Rate	0.19%
2010-2020 Annual Rate	0.96%
2020-2025 Annual Rate	1.00%
2020 Male Population	49.4%
2020 Female Population	50.6%
2020 Median Age	38.8

In the identified area, the current year population is 803. In 2010, the Census count in the area was 728. The rate of change since 2010 was 0.96% annually. The five-year projection for the population in the area is 844 representing a change of 1.00% annually from 2020 to 2025. Currently, the population is 49.4% male and 50.6% female.

Median Age

The median age in this area is 38.8, compared to U.S. median age of 38.5.

Race and Ethnicity

2020 White Alone	73.6%
2020 Black Alone	0.0%
2020 American Indian/Alaska Native Alone	1.1%
2020 Asian Alone	0.0%
2020 Pacific Islander Alone	0.0%
2020 Other Race	22.0%
2020 Two or More Races	3.2%
2020 Hispanic Origin (Any Race)	84.3%

Persons of Hispanic origin represent 84.3% of the population in the identified area compared to 18.8% of the U.S. population. Persons of Hispanic Origin may be of any race. The Diversity Index, which measures the probability that two people from the same area will be from different race/ethnic groups, is 60.0 in the identified area, compared to 65.1 for the U.S. as a whole.

Households

2020 Wealth Index	41
2000 Households	253
2010 Households	273
2020 Total Households	308
2025 Total Households	326
2000-2010 Annual Rate	0.76%
2010-2020 Annual Rate	1.18%
2020-2025 Annual Rate	1.14%
2020 Average Household Size	2.61

The household count in this area has changed from 273 in 2010 to 308 in the current year, a change of 1.18% annually. The five-year projection of households is 326, a change of 1.14% annually from the current year total. Average household size is currently 2.61, compared to 2.67 in the year 2010. The number of families in the current year is 221 in the specified area.

Data Note: Income is expressed in current dollars. Housing Affordability Index and Percent of Income for Mortgage calculations are only available for areas with 50 or more owner-occupied housing units.

Source: U.S. Census Bureau, Census 2010 Summary File 1. Esri forecasts for 2020 and 2025. Esri converted Census 2000 data into 2010 geography.

August 11, 2020



Executive Summary

La Mesa CDP, NM
La Mesa CDP, NM (3538680)
Geography: Place

Prepared by MVEDA

La Mesa CDP, ...

Mortgage Income

2020 Percent of Income for Mortgage	13.9%
-------------------------------------	-------

Median Household Income

2020 Median Household Income	\$28,686
2025 Median Household Income	\$31,176
2020-2025 Annual Rate	1.68%

Average Household Income

2020 Average Household Income	\$49,917
2025 Average Household Income	\$57,099
2020-2025 Annual Rate	2.72%

Per Capita Income

2020 Per Capita Income	\$17,969
2025 Per Capita Income	\$20,572
2020-2025 Annual Rate	2.74%

Households by Income

Current median household income is \$28,686 in the area, compared to \$62,203 for all U.S. households. Median household income is projected to be \$31,176 in five years, compared to \$67,325 for all U.S. households

Current average household income is \$49,917 in this area, compared to \$90,054 for all U.S. households. Average household income is projected to be \$57,099 in five years, compared to \$99,510 for all U.S. households

Current per capita income is \$17,969 in the area, compared to the U.S. per capita income of \$34,136. The per capita income is projected to be \$20,572 in five years, compared to \$37,691 for all U.S. households

Housing

2020 Housing Affordability Index	186
2000 Total Housing Units	257
2000 Owner Occupied Housing Units	194
2000 Renter Occupied Housing Units	59
2000 Vacant Housing Units	4
2010 Total Housing Units	298
2010 Owner Occupied Housing Units	199
2010 Renter Occupied Housing Units	74
2010 Vacant Housing Units	25
2020 Total Housing Units	341
2020 Owner Occupied Housing Units	218
2020 Renter Occupied Housing Units	90
2020 Vacant Housing Units	33
2025 Total Housing Units	363
2025 Owner Occupied Housing Units	238
2025 Renter Occupied Housing Units	88
2025 Vacant Housing Units	37

Currently, 63.9% of the 341 housing units in the area are owner occupied; 26.4%, renter occupied; and 9.7% are vacant. Currently, in the U.S., 56.4% of the housing units in the area are owner occupied; 32.3% are renter occupied; and 11.3% are vacant. In 2010, there were 298 housing units in the area - 66.8% owner occupied, 24.8% renter occupied, and 8.4% vacant. The annual rate of change in housing units since 2010 is 6.17%. Median home value in the area is \$95,745, compared to a median home value of \$235,127 for the U.S. In five years, median value is projected to change by 8.33% annually to \$142,857.

Data Note: Income is expressed in current dollars. Housing Affordability Index and Percent of Income for Mortgage calculations are only available for areas with 50 or more owner-occupied housing units.

Source: U.S. Census Bureau, Census 2010 Summary File 1. Esri forecasts for 2020 and 2025. Esri converted Census 2000 data into 2010 geography.

August 11, 2020



Business Summary

La Mesa CDP, NM
La Mesa CDP, NM (3538680)
Geography: Place

Prepared by MVEDA

Data for all businesses in area		La Mesa CDP, ...			
Total Businesses:		7			
Total Employees:		72			
Total Residential Population:		803			
Employee/Residential Population Ratio (per 100 Residents)		9			
by SIC Codes		Businesses		Employees	
		Number	Percent	Number	Percent
Agriculture & Mining		0	0.0%	0	0.0%
Construction		1	14.3%	5	6.9%
Manufacturing		0	0.0%	0	0.0%
Transportation		1	14.3%	4	5.6%
Communication		0	0.0%	0	0.0%
Utility		0	0.0%	0	0.0%
Wholesale Trade		0	0.0%	0	0.0%
Retail Trade Summary		1	14.3%	40	55.6%
Home Improvement		0	0.0%	0	0.0%
General Merchandise Stores		0	0.0%	0	0.0%
Food Stores		0	0.0%	0	0.0%
Auto Dealers, Gas Stations, Auto Aftermarket		0	0.0%	0	0.0%
Apparel & Accessory Stores		0	0.0%	0	0.0%
Furniture & Home Furnishings		0	0.0%	0	0.0%
Eating & Drinking Places		1	14.3%	40	55.6%
Miscellaneous Retail		0	0.0%	0	0.0%
Finance, Insurance, Real Estate Summary		1	14.3%	5	6.9%
Banks, Savings & Lending Institutions		0	0.0%	0	0.0%
Securities Brokers		1	14.3%	5	6.9%
Insurance Carriers & Agents		0	0.0%	0	0.0%
Real Estate, Holding, Other Investment Offices		0	0.0%	0	0.0%
Services Summary		3	42.9%	18	25.0%
Hotels & Lodging		0	0.0%	0	0.0%
Automotive Services		0	0.0%	0	0.0%
Motion Pictures & Amusements		0	0.0%	0	0.0%
Health Services		0	0.0%	0	0.0%
Legal Services		0	0.0%	0	0.0%
Education Institutions & Libraries		0	0.0%	0	0.0%
Other Services		3	42.9%	18	25.0%
Government		0	0.0%	0	0.0%
Unclassified Establishments		0	0.0%	0	0.0%
Totals		7	100.0%	72	100.0%

Source: Copyright 2020 Infogroup, Inc. All rights reserved. Esri Total Residential Population forecasts for 2020.

Date Note: Data on the Business Summary report is calculated using **Esri's Data allocation method** which uses census block groups to allocate business summary data to custom areas.

August 11, 2020



Business Summary

La Mesa CDP, NM
La Mesa CDP, NM (3538680)
Geography: Place

Prepared by MVEDA

by NAICS Codes	Businesses		Employees	
	Number	Percent	Number	Percent
Agriculture, Forestry, Fishing & Hunting	0	0.0%	0	0.0%
Mining	0	0.0%	0	0.0%
Utilities	0	0.0%	0	0.0%
Construction	1	14.3%	5	6.9%
Manufacturing	0	0.0%	0	0.0%
Wholesale Trade	0	0.0%	0	0.0%
Retail Trade	0	0.0%	0	0.0%
Motor Vehicle & Parts Dealers	0	0.0%	0	0.0%
Furniture & Home Furnishings Stores	0	0.0%	0	0.0%
Electronics & Appliance Stores	0	0.0%	0	0.0%
Bldg Material & Garden Equipment & Supplies Dealers	0	0.0%	0	0.0%
Food & Beverage Stores	0	0.0%	0	0.0%
Health & Personal Care Stores	0	0.0%	0	0.0%
Gasoline Stations	0	0.0%	0	0.0%
Clothing & Clothing Accessories Stores	0	0.0%	0	0.0%
Sport Goods, Hobby, Book, & Music Stores	0	0.0%	0	0.0%
General Merchandise Stores	0	0.0%	0	0.0%
Miscellaneous Store Retailers	0	0.0%	0	0.0%
Nonstore Retailers	0	0.0%	0	0.0%
Transportation & Warehousing	1	14.3%	4	5.6%
Information	0	0.0%	0	0.0%
Finance & Insurance	1	14.3%	5	6.9%
Central Bank/Credit Intermediation & Related Activities	0	0.0%	0	0.0%
Securities, Commodity Contracts & Other Financial	1	14.3%	5	6.9%
Insurance Carriers & Related Activities; Funds, Trusts &	0	0.0%	0	0.0%
Real Estate, Rental & Leasing	0	0.0%	0	0.0%
Professional, Scientific & Tech Services	0	0.0%	0	0.0%
Legal Services	0	0.0%	0	0.0%
Management of Companies & Enterprises	0	0.0%	0	0.0%
Administrative & Support & Waste Management & Remediation	0	0.0%	0	0.0%
Educational Services	0	0.0%	0	0.0%
Health Care & Social Assistance	1	14.3%	11	15.3%
Arts, Entertainment & Recreation	0	0.0%	0	0.0%
Accommodation & Food Services	1	14.3%	40	55.6%
Accommodation	0	0.0%	0	0.0%
Food Services & Drinking Places	1	14.3%	40	55.6%
Other Services (except Public Administration)	2	28.6%	7	9.7%
Automotive Repair & Maintenance	0	0.0%	0	0.0%
Public Administration	0	0.0%	0	0.0%
Unclassified Establishments	0	0.0%	0	0.0%
Total	7	100.0%	72	100.0%

Source: Copyright 2020 Infogroup, Inc. All rights reserved. Esri Total Residential Population forecasts for 2020.

Date Note: Data on the Business Summary report is calculated using **Esri's Data allocation method** which uses census block groups to allocate business summary data to custom areas.

August 11, 2020



Executive Summary

La Mesa, New Mexico
Drive Time: 30, 60 minute radii

Prepared by MVEDA
Latitude: 32.12173
Longitude: -106.70769

	30 minutes	60 minutes
Population		
2000 Population	164,306	797,630
2010 Population	199,047	930,008
2020 Population	215,683	1,014,231
2025 Population	224,746	1,053,780
2000-2010 Annual Rate	1.94%	1.55%
2010-2020 Annual Rate	0.79%	0.85%
2020-2025 Annual Rate	0.83%	0.77%
2020 Male Population	49.0%	48.8%
2020 Female Population	51.0%	51.2%
2020 Median Age	33.5	33.3

In the identified area, the current year population is 1,014,231. In 2010, the Census count in the area was 930,008. The rate of change since 2010 was 0.85% annually. The five-year projection for the population in the area is 1,053,780 representing a change of 0.77% annually from 2020 to 2025. Currently, the population is 48.8% male and 51.2% female.

Median Age

The median age in this area is 33.5, compared to U.S. median age of 38.5.

Race and Ethnicity

2020 White Alone	76.0%	77.9%
2020 Black Alone	2.2%	3.6%
2020 American Indian/Alaska Native Alone	1.4%	1.0%
2020 Asian Alone	1.5%	1.3%
2020 Pacific Islander Alone	0.1%	0.2%
2020 Other Race	15.8%	12.9%
2020 Two or More Races	3.1%	3.0%
2020 Hispanic Origin (Any Race)	72.4%	79.1%

Persons of Hispanic origin represent 79.1% of the population in the identified area compared to 18.8% of the U.S. population. Persons of Hispanic Origin may be of any race. The Diversity Index, which measures the probability that two people from the same area will be from different race/ethnic groups, is 59.3 in the identified area, compared to 65.1 for the U.S. as a whole.

Households

2020 Wealth Index	59	57
2000 Households	55,656	255,184
2010 Households	70,846	310,598
2020 Total Households	77,788	340,542
2025 Total Households	81,346	354,583
2000-2010 Annual Rate	2.44%	1.98%
2010-2020 Annual Rate	0.92%	0.90%
2020-2025 Annual Rate	0.90%	0.81%
2020 Average Household Size	2.71	2.92

The household count in this area has changed from 310,598 in 2010 to 340,542 in the current year, a change of 0.90% annually. The five-year projection of households is 354,583, a change of 0.81% annually from the current year total. Average household size is currently 2.92, compared to 2.93 in the year 2010. The number of families in the current year is 248,676 in the specified area.

Data Note: Income is expressed in current dollars. Housing Affordability Index and Percent of Income for Mortgage calculations are only available for areas with 50 or more owner-occupied housing units.

Source: U.S. Census Bureau, Census 2010 Summary File 1. Esri forecasts for 2020 and 2025. Esri converted Census 2000 data into 2010 geography.

August 11, 2020



Executive Summary

La Mesa, New Mexico
Drive Time: 30, 60 minute radii

Prepared by MVEDA
Latitude: 32.12173
Longitude: -106.70769

	30 minutes	60 minutes
Mortgage Income		
2020 Percent of Income for Mortgage	17.3%	14.2%
Median Household Income		
2020 Median Household Income	\$39,248	\$41,993
2025 Median Household Income	\$41,592	\$44,692
2020-2025 Annual Rate	1.17%	1.25%
Average Household Income		
2020 Average Household Income	\$61,394	\$61,398
2025 Average Household Income	\$67,154	\$66,931
2020-2025 Annual Rate	1.81%	1.74%
Per Capita Income		
2020 Per Capita Income	\$22,109	\$20,748
2025 Per Capita Income	\$24,249	\$22,649
2020-2025 Annual Rate	1.86%	1.77%
Households by Income		

Current median household income is \$41,993 in the area, compared to \$62,203 for all U.S. households. Median household income is projected to be \$44,692 in five years, compared to \$67,325 for all U.S. households

Current average household income is \$61,398 in this area, compared to \$90,054 for all U.S. households. Average household income is projected to be \$66,931 in five years, compared to \$99,510 for all U.S. households

Current per capita income is \$20,748 in the area, compared to the U.S. per capita income of \$34,136. The per capita income is projected to be \$22,649 in five years, compared to \$37,691 for all U.S. households

Housing		
2020 Housing Affordability Index	126	138
2000 Total Housing Units	60,127	274,167
2000 Owner Occupied Housing Units	37,007	161,767
2000 Renter Occupied Housing Units	18,649	93,418
2000 Vacant Housing Units	4,471	18,982
2010 Total Housing Units	75,790	328,615
2010 Owner Occupied Housing Units	44,767	192,463
2010 Renter Occupied Housing Units	26,079	118,135
2010 Vacant Housing Units	4,944	18,017
2020 Total Housing Units	84,796	368,422
2020 Owner Occupied Housing Units	47,235	207,216
2020 Renter Occupied Housing Units	30,553	133,325
2020 Vacant Housing Units	7,008	27,880
2025 Total Housing Units	89,492	388,051
2025 Owner Occupied Housing Units	49,180	215,921
2025 Renter Occupied Housing Units	32,166	138,662
2025 Vacant Housing Units	8,146	33,468

Currently, 56.2% of the 368,422 housing units in the area are owner occupied; 36.2%, renter occupied; and 7.6% are vacant. Currently, in the U.S., 56.4% of the housing units in the area are owner occupied; 32.3% are renter occupied; and 11.3% are vacant. In 2010, there were 328,615 housing units in the area - 58.6% owner occupied, 35.9% renter occupied, and 5.5% vacant. The annual rate of change in housing units since 2010 is 5.21%. Median home value in the area is \$142,628, compared to a median home value of \$235,127 for the U.S. In five years, median value is projected to change by 1.79% annually to \$155,853.

Data Note: Income is expressed in current dollars. Housing Affordability Index and Percent of Income for Mortgage calculations are only available for areas with 50 or more owner-occupied housing units.

Source: U.S. Census Bureau, Census 2010 Summary File 1. Esri forecasts for 2020 and 2025. Esri converted Census 2000 data into 2010 geography.

August 11, 2020



Business Summary

La Mesa, New Mexico
Drive Time: 30, 60 minute radii

Prepared by MVEDA
Latitude: 32.12173
Longitude: -106.70769

Data for all businesses in area		30 minutes				60 minutes			
Total Businesses:		6,007				25,345			
Total Employees:		81,191				322,487			
Total Residential Population:		215,683				1,014,231			
Employee/Residential Population Ratio (per 100 Residents)		38				32			
by SIC Codes	Businesses		Employees		Businesses		Employees		
	Number	Percent	Number	Percent	Number	Percent	Number	Percent	
Agriculture & Mining	122	2.0%	845	1.0%	361	1.4%	2,960	0.9%	
Construction	364	6.1%	3,396	4.2%	1,370	5.4%	14,258	4.4%	
Manufacturing	156	2.6%	2,813	3.5%	711	2.8%	15,792	4.9%	
Transportation	145	2.4%	1,297	1.6%	803	3.2%	10,084	3.1%	
Communication	61	1.0%	393	0.5%	301	1.2%	2,588	0.8%	
Utility	22	0.4%	695	0.9%	73	0.3%	2,039	0.6%	
Wholesale Trade	181	3.0%	1,881	2.3%	987	3.9%	11,428	3.5%	
Retail Trade Summary	1,536	25.6%	22,939	28.3%	6,387	25.2%	88,304	27.4%	
Home Improvement	72	1.2%	1,011	1.2%	271	1.1%	5,160	1.6%	
General Merchandise Stores	70	1.2%	3,326	4.1%	324	1.3%	12,664	3.9%	
Food Stores	174	2.9%	2,548	3.1%	670	2.6%	9,342	2.9%	
Auto Dealers, Gas Stations, Auto Aftermarket	165	2.7%	2,665	3.3%	787	3.1%	9,040	2.8%	
Apparel & Accessory Stores	87	1.4%	781	1.0%	424	1.7%	4,104	1.3%	
Furniture & Home Furnishings	99	1.6%	687	0.8%	372	1.5%	3,371	1.0%	
Eating & Drinking Places	461	7.7%	8,759	10.8%	2,003	7.9%	34,018	10.5%	
Miscellaneous Retail	408	6.8%	3,163	3.9%	1,536	6.1%	10,604	3.3%	
Finance, Insurance, Real Estate Summary	547	9.1%	3,275	4.0%	2,439	9.6%	17,553	5.4%	
Banks, Savings & Lending Institutions	120	2.0%	1,053	1.3%	511	2.0%	6,352	2.0%	
Securities Brokers	61	1.0%	226	0.3%	254	1.0%	1,207	0.4%	
Insurance Carriers & Agents	142	2.4%	513	0.6%	668	2.6%	2,940	0.9%	
Real Estate, Holding, Other Investment Offices	224	3.7%	1,483	1.8%	1,006	4.0%	7,054	2.2%	
Services Summary	2,283	38.0%	37,348	46.0%	9,204	36.3%	137,084	42.5%	
Hotels & Lodging	69	1.1%	1,040	1.3%	182	0.7%	3,458	1.1%	
Automotive Services	179	3.0%	1,103	1.4%	798	3.1%	4,854	1.5%	
Motion Pictures & Amusements	171	2.8%	1,770	2.2%	729	2.9%	5,463	1.7%	
Health Services	432	7.2%	8,240	10.1%	1,658	6.5%	34,993	10.9%	
Legal Services	78	1.3%	433	0.5%	384	1.5%	2,133	0.7%	
Education Institutions & Libraries	152	2.5%	14,359	17.7%	591	2.3%	44,264	13.7%	
Other Services	1,203	20.0%	10,402	12.8%	4,862	19.2%	41,919	13.0%	
Government	202	3.4%	6,133	7.6%	521	2.1%	18,372	5.7%	
Unclassified Establishments	388	6.5%	178	0.2%	2,190	8.6%	2,025	0.6%	
Totals	6,007	100.0%	81,191	100.0%	25,345	100.0%	322,487	100.0%	

Source: Copyright 2020 Infogroup, Inc. All rights reserved. Esri Total Residential Population forecasts for 2020.

Date Note: Data on the Business Summary report is calculated using **Esri's Data allocation method** which uses census block groups to allocate business summary data to custom areas.

August 11, 2020



Business Summary

La Mesa, New Mexico
Drive Time: 30, 60 minute radii

Prepared by MVEDA
Latitude: 32.12173
Longitude: -106.70769

by NAICS Codes	Businesses		Employees		Businesses		Employees	
	Number	Percent	Number	Percent	Number	Percent	Number	Percent
Agriculture, Forestry, Fishing & Hunting	43	0.7%	339	0.4%	89	0.4%	1,090	0.3%
Mining	3	0.0%	26	0.0%	16	0.1%	130	0.0%
Utilities	13	0.2%	636	0.8%	41	0.2%	1,567	0.5%
Construction	391	6.5%	3,691	4.5%	1,457	5.7%	15,538	4.8%
Manufacturing	189	3.1%	3,035	3.7%	840	3.3%	16,024	5.0%
Wholesale Trade	171	2.8%	1,792	2.2%	966	3.8%	11,252	3.5%
Retail Trade	1,029	17.1%	13,854	17.1%	4,192	16.5%	52,735	16.4%
Motor Vehicle & Parts Dealers	136	2.3%	2,311	2.8%	648	2.6%	7,726	2.4%
Furniture & Home Furnishings Stores	46	0.8%	323	0.4%	186	0.7%	1,608	0.5%
Electronics & Appliance Stores	41	0.7%	299	0.4%	161	0.6%	1,656	0.5%
Bldg Material & Garden Equipment & Supplies Dealers	66	1.1%	977	1.2%	261	1.0%	5,122	1.6%
Food & Beverage Stores	137	2.3%	2,235	2.8%	557	2.2%	8,416	2.6%
Health & Personal Care Stores	94	1.6%	851	1.0%	377	1.5%	3,203	1.0%
Gasoline Stations	28	0.5%	354	0.4%	140	0.6%	1,319	0.4%
Clothing & Clothing Accessories Stores	107	1.8%	862	1.1%	512	2.0%	4,584	1.4%
Sport Goods, Hobby, Book, & Music Stores	62	1.0%	800	1.0%	199	0.8%	1,945	0.6%
General Merchandise Stores	70	1.2%	3,326	4.1%	324	1.3%	12,664	3.9%
Miscellaneous Store Retailers	164	2.7%	1,369	1.7%	544	2.1%	4,043	1.3%
Nonstore Retailers	79	1.3%	148	0.2%	282	1.1%	449	0.1%
Transportation & Warehousing	95	1.6%	1,179	1.5%	640	2.5%	9,403	2.9%
Information	101	1.7%	1,049	1.3%	448	1.8%	5,302	1.6%
Finance & Insurance	335	5.6%	1,840	2.3%	1,488	5.9%	10,782	3.3%
Central Bank/Credit Intermediation & Related Activities	125	2.1%	1,056	1.3%	545	2.2%	6,526	2.0%
Securities, Commodity Contracts & Other Financial	68	1.1%	270	0.3%	274	1.1%	1,312	0.4%
Insurance Carriers & Related Activities; Funds, Trusts &	142	2.4%	513	0.6%	669	2.6%	2,944	0.9%
Real Estate, Rental & Leasing	323	5.4%	1,629	2.0%	1,354	5.3%	7,414	2.3%
Professional, Scientific & Tech Services	454	7.6%	4,119	5.1%	1,939	7.7%	14,520	4.5%
Legal Services	97	1.6%	557	0.7%	455	1.8%	2,514	0.8%
Management of Companies & Enterprises	5	0.1%	15	0.0%	32	0.1%	137	0.0%
Administrative & Support & Waste Management & Remediation	160	2.7%	1,017	1.3%	704	2.8%	7,134	2.2%
Educational Services	177	2.9%	14,290	17.6%	692	2.7%	44,358	13.8%
Health Care & Social Assistance	596	9.9%	10,786	13.3%	2,227	8.8%	43,762	13.6%
Arts, Entertainment & Recreation	122	2.0%	1,313	1.6%	512	2.0%	4,669	1.4%
Accommodation & Food Services	539	9.0%	9,918	12.2%	2,220	8.8%	37,948	11.8%
Accommodation	69	1.1%	1,040	1.3%	182	0.7%	3,458	1.1%
Food Services & Drinking Places	470	7.8%	8,878	10.9%	2,038	8.0%	34,490	10.7%
Other Services (except Public Administration)	670	11.2%	4,333	5.3%	2,773	10.9%	17,698	5.5%
Automotive Repair & Maintenance	142	2.4%	968	1.2%	640	2.5%	3,808	1.2%
Public Administration	203	3.4%	6,159	7.6%	524	2.1%	19,009	5.9%
Unclassified Establishments	387	6.4%	173	0.2%	2,188	8.6%	2,016	0.6%
Total	6,007	100.0%	81,191	100.0%	25,345	100.0%	322,487	100.0%

Source: Copyright 2020 Infogroup, Inc. All rights reserved. Esri Total Residential Population forecasts for 2020.

Date Note: Data on the Business Summary report is calculated using **Esri's Data allocation method** which uses census block groups to allocate business summary data to custom areas.

August 11, 2020

Site Details Map

La Mesa, New Mexico
Drive Time: 30, 60 minute radii

Site Details Map
Latitude: 32.12173
Longitude: -106.70769

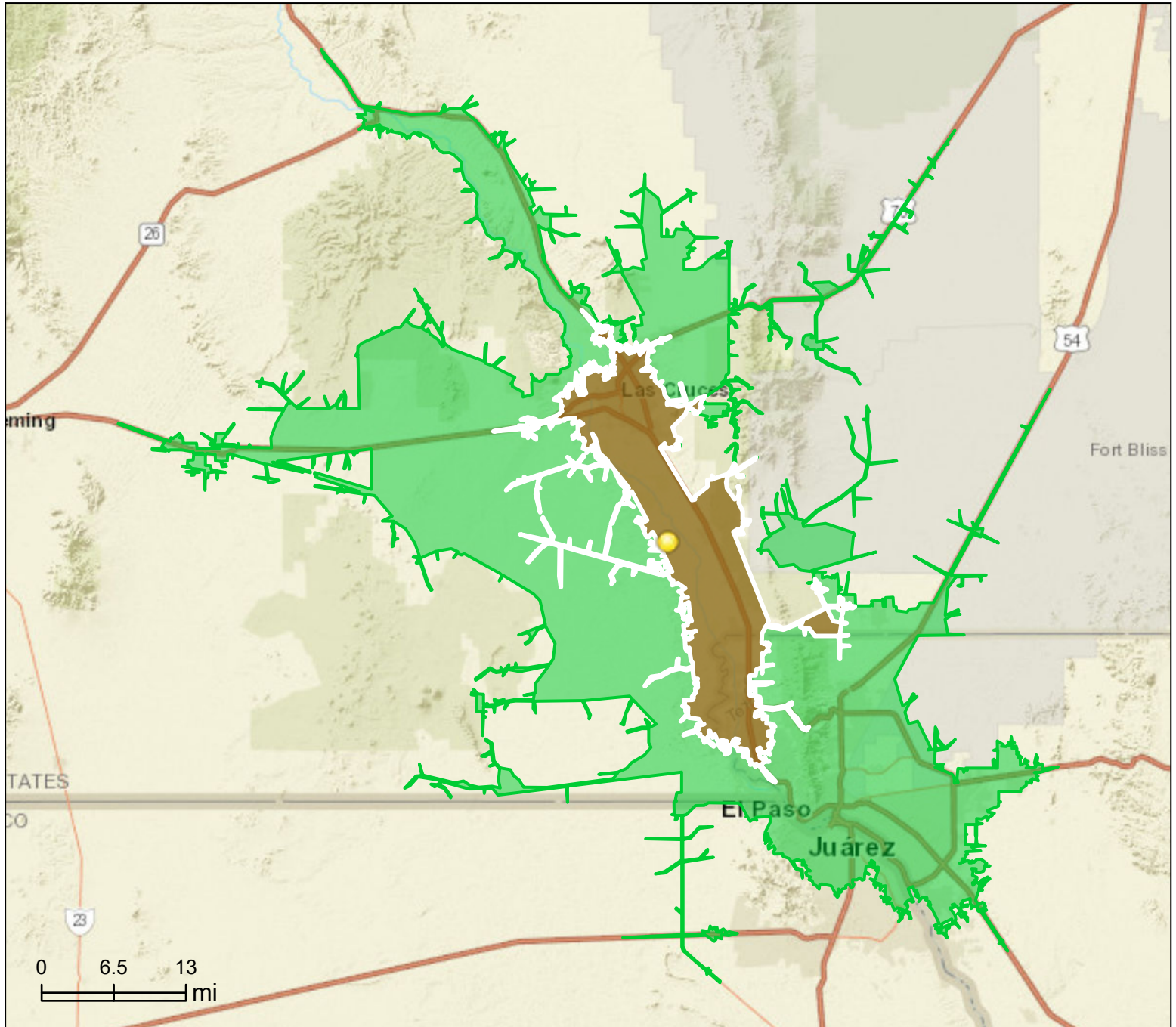

This site is located in:

City: ---
County: Doña Ana County
State: New Mexico
ZIP Code: 88044
Census Tract: 35013001600
Census Block Group: 350130016001
CBSA: Las Cruces, NM Metropolitan Statistical Area