



## Executive Summary

Mesilla Town, NM  
Mesilla Town, NM (3548060)  
Geography: Place

Prepared by MVEDA

Mesilla town,...

### Population

|                        |        |
|------------------------|--------|
| 2000 Population        | 2,101  |
| 2010 Population        | 1,949  |
| 2020 Population        | 2,029  |
| 2025 Population        | 2,080  |
| 2000-2010 Annual Rate  | -0.75% |
| 2010-2020 Annual Rate  | 0.39%  |
| 2020-2025 Annual Rate  | 0.50%  |
| 2020 Male Population   | 48.3%  |
| 2020 Female Population | 51.6%  |
| 2020 Median Age        | 42.3   |

In the identified area, the current year population is 2,029. In 2010, the Census count in the area was 1,949. The rate of change since 2010 was 0.39% annually. The five-year projection for the population in the area is 2,080 representing a change of 0.50% annually from 2020 to 2025. Currently, the population is 48.3% male and 51.6% female.

### Median Age

The median age in this area is 42.3, compared to U.S. median age of 38.5.

### Race and Ethnicity

|  |       |
|--|-------|
| 2020 White Alone                         | 86.6% |
| 2020 Black Alone                         | 1.3%  |
| 2020 American Indian/Alaska Native Alone | 1.9%  |
| 2020 Asian Alone                         | 1.0%  |
| 2020 Pacific Islander Alone              | 0.0%  |
| 2020 Other Race                          | 5.7%  |
| 2020 Two or More Races                   | 3.4%  |
| 2020 Hispanic Origin (Any Race)          | 61.1% |

Persons of Hispanic origin represent 61.1% of the population in the identified area compared to 18.8% of the U.S. population. Persons of Hispanic Origin may be of any race. The Diversity Index, which measures the probability that two people from the same area will be from different race/ethnic groups, is 60.6 in the identified area, compared to 65.1 for the U.S. as a whole.

### Households

|                             |        |
|-----------------------------|--------|
| 2020 Wealth Index           | 70     |
| 2000 Households             | 883    |
| 2010 Households             | 862    |
| 2020 Total Households       | 918    |
| 2025 Total Households       | 948    |
| 2000-2010 Annual Rate       | -0.24% |
| 2010-2020 Annual Rate       | 0.62%  |
| 2020-2025 Annual Rate       | 0.65%  |
| 2020 Average Household Size | 2.18   |

The household count in this area has changed from 862 in 2010 to 918 in the current year, a change of 0.62% annually. The five-year projection of households is 948, a change of 0.65% annually from the current year total. Average household size is currently 2.18, compared to 2.26 in the year 2010. The number of families in the current year is 540 in the specified area.

**Data Note:** Income is expressed in current dollars. Housing Affordability Index and Percent of Income for Mortgage calculations are only available for areas with 50 or more owner-occupied housing units.

**Source:** U.S. Census Bureau, Census 2010 Summary File 1. Esri forecasts for 2020 and 2025. Esri converted Census 2000 data into 2010 geography.

August 11, 2020



## Executive Summary

Mesilla Town, NM  
Mesilla Town, NM (3548060)  
Geography: Place

Prepared by MVEDA

Mesilla town,...

### Mortgage Income

|                                     |       |
|-------------------------------------|-------|
| 2020 Percent of Income for Mortgage | 24.8% |
|-------------------------------------|-------|

### Median Household Income

|                              |          |
|------------------------------|----------|
| 2020 Median Household Income | \$42,916 |
| 2025 Median Household Income | \$45,312 |
| 2020-2025 Annual Rate        | 1.09%    |

### Average Household Income

|                               |          |
|-------------------------------|----------|
| 2020 Average Household Income | \$70,512 |
| 2025 Average Household Income | \$77,935 |
| 2020-2025 Annual Rate         | 2.02%    |

### Per Capita Income

|                        |          |
|------------------------|----------|
| 2020 Per Capita Income | \$30,537 |
| 2025 Per Capita Income | \$33,956 |
| 2020-2025 Annual Rate  | 2.15%    |

### Households by Income

Current median household income is \$42,916 in the area, compared to \$62,203 for all U.S. households. Median household income is projected to be \$45,312 in five years, compared to \$67,325 for all U.S. households

Current average household income is \$70,512 in this area, compared to \$90,054 for all U.S. households. Average household income is projected to be \$77,935 in five years, compared to \$99,510 for all U.S. households

Current per capita income is \$30,537 in the area, compared to the U.S. per capita income of \$34,136. The per capita income is projected to be \$33,956 in five years, compared to \$37,691 for all U.S. households

### Housing

|                                    |       |
|------------------------------------|-------|
| 2020 Housing Affordability Index   | 109   |
| 2000 Total Housing Units           | 975   |
| 2000 Owner Occupied Housing Units  | 566   |
| 2000 Renter Occupied Housing Units | 317   |
| 2000 Vacant Housing Units          | 92    |
| 2010 Total Housing Units           | 954   |
| 2010 Owner Occupied Housing Units  | 609   |
| 2010 Renter Occupied Housing Units | 253   |
| 2010 Vacant Housing Units          | 92    |
| 2020 Total Housing Units           | 1,031 |
| 2020 Owner Occupied Housing Units  | 528   |
| 2020 Renter Occupied Housing Units | 390   |
| 2020 Vacant Housing Units          | 113   |
| 2025 Total Housing Units           | 1,075 |
| 2025 Owner Occupied Housing Units  | 546   |
| 2025 Renter Occupied Housing Units | 403   |
| 2025 Vacant Housing Units          | 127   |

Currently, 51.2% of the 1,031 housing units in the area are owner occupied; 37.8%, renter occupied; and 11.0% are vacant. Currently, in the U.S., 56.4% of the housing units in the area are owner occupied; 32.3% are renter occupied; and 11.3% are vacant. In 2010, there were 954 housing units in the area - 63.8% owner occupied, 26.5% renter occupied, and 9.6% vacant. The annual rate of change in housing units since 2010 is 3.51%. Median home value in the area is \$254,297, compared to a median home value of \$235,127 for the U.S. In five years, median value is projected to change by 3.27% annually to \$298,667.

**Data Note:** Income is expressed in current dollars. Housing Affordability Index and Percent of Income for Mortgage calculations are only available for areas with 50 or more owner-occupied housing units.

**Source:** U.S. Census Bureau, Census 2010 Summary File 1. Esri forecasts for 2020 and 2025. Esri converted Census 2000 data into 2010 geography.

August 11, 2020



## Business Summary

Mesilla Town, NM  
Mesilla Town, NM (3548060)  
Geography: Place

Prepared by MVEDA

| Data for all businesses in area                           |  | Mesilla town,... |         |           |         |
|---|--|------------------|---------|-----------|---------|
| Total Businesses:   |  | 104              |         |           |         |
| Total Employees:  |  | 1,088            |         |           |         |
| Total Residential Population:                             |  | 2,029            |         |           |         |
| Employee/Residential Population Ratio (per 100 Residents) |  | 54               |         |           |         |
| by SIC Codes  |  | Businesses       |         | Employees |         |
|   |  | Number           | Percent | Number    | Percent |
| Agriculture & Mining                                      |  | 3                | 2.9%    | 17        | 1.6%    |
| Construction  |  | 5                | 4.8%    | 25        | 2.3%    |
| Manufacturing   |  | 5                | 4.8%    | 83        | 7.6%    |
| Transportation  |  | 2                | 1.9%    | 13        | 1.2%    |
| Communication   |  | 0                | 0.0%    | 0         | 0.0%    |
| Utility   |  | 1                | 1.0%    | 5         | 0.5%    |
| Wholesale Trade   |  | 0                | 0.0%    | 0         | 0.0%    |
| Retail Trade Summary                                      |  | 38               | 36.5%   | 417       | 38.3%   |
| Home Improvement  |  | 0                | 0.0%    | 0         | 0.0%    |
| General Merchandise Stores                                |  | 0                | 0.0%    | 0         | 0.0%    |
| Food Stores   |  | 5                | 4.8%    | 19        | 1.7%    |
| Auto Dealers, Gas Stations, Auto Aftermarket              |  | 0                | 0.0%    | 0         | 0.0%    |
| Apparel & Accessory Stores                                |  | 3                | 2.9%    | 8         | 0.7%    |
| Furniture & Home Furnishings                              |  | 2                | 1.9%    | 4         | 0.4%    |
| Eating & Drinking Places                                  |  | 12               | 11.5%   | 294       | 27.0%   |
| Miscellaneous Retail                                      |  | 16               | 15.4%   | 92        | 8.5%    |
| Finance, Insurance, Real Estate Summary                   |  | 6                | 5.8%    | 44        | 4.0%    |
| Banks, Savings & Lending Institutions                     |  | 0                | 0.0%    | 0         | 0.0%    |
| Securities Brokers  |  | 2                | 1.9%    | 12        | 1.1%    |
| Insurance Carriers & Agents                               |  | 2                | 1.9%    | 14        | 1.3%    |
| Real Estate, Holding, Other Investment Offices            |  | 2                | 1.9%    | 18        | 1.7%    |
| Services Summary  |  | 30               | 28.8%   | 420       | 38.6%   |
| Hotels & Lodging  |  | 2                | 1.9%    | 13        | 1.2%    |
| Automotive Services                                       |  | 0                | 0.0%    | 0         | 0.0%    |
| Motion Pictures & Amusements                              |  | 5                | 4.8%    | 22        | 2.0%    |
| Health Services   |  | 5                | 4.8%    | 33        | 3.0%    |
| Legal Services  |  | 1                | 1.0%    | 3         | 0.3%    |
| Education Institutions & Libraries                        |  | 6                | 5.8%    | 298       | 27.4%   |
| Other Services  |  | 11               | 10.6%   | 51        | 4.7%    |
| Government  |  | 4                | 3.8%    | 63        | 5.8%    |
| Unclassified Establishments                               |  | 10               | 9.6%    | 1         | 0.1%    |
| Totals  |  | 104              | 100.0%  | 1,088     | 100.0%  |

**Source:** Copyright 2020 Infogroup, Inc. All rights reserved. Esri Total Residential Population forecasts for 2020.

**Date Note:** Data on the Business Summary report is calculated using **Esri's Data allocation method** which uses census block groups to allocate business summary data to custom areas.

August 11, 2020



## Business Summary

Mesilla Town, NM  
Mesilla Town, NM (3548060)  
Geography: Place

Prepared by MVEDA

| by NAICS Codes  | Businesses |         | Employees |         |
|---|------------|---------|-----------|---------|
|   | Number     | Percent | Number    | Percent |
| Agriculture, Forestry, Fishing & Hunting                  | 2          | 1.9%    | 7         | 0.6%    |
| Mining  | 0          | 0.0%    | 0         | 0.0%    |
| Utilities   | 1          | 1.0%    | 5         | 0.5%    |
| Construction  | 5          | 4.8%    | 25        | 2.3%    |
| Manufacturing   | 3          | 2.9%    | 41        | 3.8%    |
| Wholesale Trade   | 0          | 0.0%    | 0         | 0.0%    |
| Retail Trade  | 26         | 25.0%   | 123       | 11.3%   |
| Motor Vehicle & Parts Dealers                             | 0          | 0.0%    | 0         | 0.0%    |
| Furniture & Home Furnishings Stores                       | 2          | 1.9%    | 4         | 0.4%    |
| Electronics & Appliance Stores                            | 0          | 0.0%    | 0         | 0.0%    |
| Bldg Material & Garden Equipment & Supplies Dealers       | 0          | 0.0%    | 0         | 0.0%    |
| Food & Beverage Stores                                    | 6          | 5.8%    | 22        | 2.0%    |
| Health & Personal Care Stores                             | 0          | 0.0%    | 0         | 0.0%    |
| Gasoline Stations   | 0          | 0.0%    | 0         | 0.0%    |
| Clothing & Clothing Accessories Stores                    | 7          | 6.7%    | 21        | 1.9%    |
| Sport Goods, Hobby, Book, & Music Stores                  | 2          | 1.9%    | 14        | 1.3%    |
| General Merchandise Stores                                | 0          | 0.0%    | 0         | 0.0%    |
| Miscellaneous Store Retailers                             | 9          | 8.7%    | 62        | 5.7%    |
| Nonstore Retailers  | 0          | 0.0%    | 0         | 0.0%    |
| Transportation & Warehousing                              | 2          | 1.9%    | 13        | 1.2%    |
| Information   | 3          | 2.9%    | 52        | 4.8%    |
| Finance & Insurance                                       | 4          | 3.8%    | 26        | 2.4%    |
| Central Bank/Credit Intermediation & Related Activities   | 0          | 0.0%    | 0         | 0.0%    |
| Securities, Commodity Contracts & Other Financial         | 2          | 1.9%    | 12        | 1.1%    |
| Insurance Carriers & Related Activities; Funds, Trusts &  | 2          | 1.9%    | 14        | 1.3%    |
| Real Estate, Rental & Leasing                             | 2          | 1.9%    | 18        | 1.7%    |
| Professional, Scientific & Tech Services                  | 4          | 3.8%    | 21        | 1.9%    |
| Legal Services  | 1          | 1.0%    | 3         | 0.3%    |
| Management of Companies & Enterprises                     | 0          | 0.0%    | 0         | 0.0%    |
| Administrative & Support & Waste Management & Remediation | 1          | 1.0%    | 10        | 0.9%    |
| Educational Services                                      | 6          | 5.8%    | 298       | 27.4%   |
| Health Care & Social Assistance                           | 5          | 4.8%    | 33        | 3.0%    |
| Arts, Entertainment & Recreation                          | 5          | 4.8%    | 13        | 1.2%    |
| Accommodation & Food Services                             | 14         | 13.5%   | 307       | 28.2%   |
| Accommodation   | 2          | 1.9%    | 13        | 1.2%    |
| Food Services & Drinking Places                           | 12         | 11.5%   | 294       | 27.0%   |
| Other Services (except Public Administration)             | 7          | 6.7%    | 32        | 2.9%    |
| Automotive Repair & Maintenance                           | 0          | 0.0%    | 0         | 0.0%    |
| Public Administration                                     | 4          | 3.8%    | 63        | 5.8%    |
| Unclassified Establishments                               | 10         | 9.6%    | 1         | 0.1%    |
| Total   | 104        | 100.0%  | 1,088     | 100.0%  |

**Source:** Copyright 2020 Infogroup, Inc. All rights reserved. Esri Total Residential Population forecasts for 2020.

**Date Note:** Data on the Business Summary report is calculated using **Esri's Data allocation method** which uses census block groups to allocate business summary data to custom areas.

August 11, 2020



## Executive Summary

Mesilla, New Mexico  
Drive Time: 30, 60 minute radii

Prepared by MVEDA  
Latitude: 32.27324  
Longitude: -106.79246

|                        | 30 minutes | 60 minutes |
|------------------------|------------|------------|
| <b>Population</b>      |            |            |
| 2000 Population        | 146,372    | 783,031    |
| 2010 Population        | 176,837    | 895,921    |
| 2020 Population        | 191,263    | 953,603    |
| 2025 Population        | 198,814    | 984,028    |
| 2000-2010 Annual Rate  | 1.91%      | 1.36%      |
| 2010-2020 Annual Rate  | 0.77%      | 0.61%      |
| 2020-2025 Annual Rate  | 0.78%      | 0.63%      |
| 2020 Male Population   | 49.3%      | 48.8%      |
| 2020 Female Population | 50.7%      | 51.2%      |
| 2020 Median Age        | 34.2       | 33.7       |

In the identified area, the current year population is 953,603. In 2010, the Census count in the area was 895,921. The rate of change since 2010 was 0.61% annually. The five-year projection for the population in the area is 984,028 representing a change of 0.63% annually from 2020 to 2025. Currently, the population is 48.8% male and 51.2% female.

### Median Age

The median age in this area is 34.2, compared to U.S. median age of 38.5.

### Race and Ethnicity

|  |       |       |
|--|-------|-------|
| 2020 White Alone                         | 72.6% | 77.1% |
| 2020 Black Alone                         | 2.4%  | 3.8%  |
| 2020 American Indian/Alaska Native Alone | 1.7%  | 1.0%  |
| 2020 Asian Alone                         | 1.4%  | 1.4%  |
| 2020 Pacific Islander Alone              | 0.1%  | 0.2%  |
| 2020 Other Race                          | 18.4% | 13.4% |
| 2020 Two or More Races                   | 3.4%  | 3.1%  |
| 2020 Hispanic Origin (Any Race)          | 67.2% | 77.6% |

Persons of Hispanic origin represent 77.6% of the population in the identified area compared to 18.8% of the U.S. population. Persons of Hispanic Origin may be of any race. The Diversity Index, which measures the probability that two people from the same area will be from different race/ethnic groups, is 61.1 in the identified area, compared to 65.1 for the U.S. as a whole.

### Households

|                             |        |         |
|-----------------------------|--------|---------|
| 2020 Wealth Index           | 58     | 57      |
| 2000 Households             | 50,785 | 253,927 |
| 2010 Households             | 64,943 | 303,218 |
| 2020 Total Households       | 71,554 | 325,202 |
| 2025 Total Households       | 74,767 | 336,479 |
| 2000-2010 Annual Rate       | 2.49%  | 1.79%   |
| 2010-2020 Annual Rate       | 0.95%  | 0.69%   |
| 2020-2025 Annual Rate       | 0.88%  | 0.68%   |
| 2020 Average Household Size | 2.60   | 2.87    |

The household count in this area has changed from 303,218 in 2010 to 325,202 in the current year, a change of 0.69% annually. The five-year projection of households is 336,479, a change of 0.68% annually from the current year total. Average household size is currently 2.87, compared to 2.89 in the year 2010. The number of families in the current year is 234,151 in the specified area.

**Data Note:** Income is expressed in current dollars. Housing Affordability Index and Percent of Income for Mortgage calculations are only available for areas with 50 or more owner-occupied housing units.

**Source:** U.S. Census Bureau, Census 2010 Summary File 1. Esri forecasts for 2020 and 2025. Esri converted Census 2000 data into 2010 geography.

August 11, 2020



## Executive Summary

Mesilla, New Mexico  
Drive Time: 30, 60 minute radii

Prepared by MVEDA  
Latitude: 32.27324  
Longitude: -106.79246

|                                     | 30 minutes | 60 minutes |
|-------------------------------------|------------|------------|
| <b>Mortgage Income</b>              |            |            |
| 2020 Percent of Income for Mortgage | 18.5%      | 14.4%      |
| <b>Median Household Income</b>      |            |            |
| 2020 Median Household Income        | \$36,679   | \$41,156   |
| 2025 Median Household Income        | \$38,639   | \$43,591   |
| 2020-2025 Annual Rate               | 1.05%      | 1.16%      |
| <b>Average Household Income</b>     |            |            |
| 2020 Average Household Income       | \$58,588   | \$61,145   |
| 2025 Average Household Income       | \$63,617   | \$66,547   |
| 2020-2025 Annual Rate               | 1.66%      | 1.71%      |
| <b>Per Capita Income</b>            |            |            |
| 2020 Per Capita Income              | \$22,000   | \$20,992   |
| 2025 Per Capita Income              | \$23,996   | \$22,890   |
| 2020-2025 Annual Rate               | 1.75%      | 1.75%      |
| <b>Households by Income</b>         |            |            |

Current median household income is \$41,156 in the area, compared to \$62,203 for all U.S. households. Median household income is projected to be \$43,591 in five years, compared to \$67,325 for all U.S. households

Current average household income is \$61,145 in this area, compared to \$90,054 for all U.S. households. Average household income is projected to be \$66,547 in five years, compared to \$99,510 for all U.S. households

Current per capita income is \$20,992 in the area, compared to the U.S. per capita income of \$34,136. The per capita income is projected to be \$22,890 in five years, compared to \$37,691 for all U.S. households

|                                    |        |         |
|------------------------------------|--------|---------|
| <b>Housing</b>                     |        |         |
| 2020 Housing Affordability Index   | 127    | 138     |
| 2000 Total Housing Units           | 55,217 | 273,606 |
| 2000 Owner Occupied Housing Units  | 33,838 | 160,064 |
| 2000 Renter Occupied Housing Units | 16,947 | 93,863  |
| 2000 Vacant Housing Units          | 4,432  | 19,679  |
| 2010 Total Housing Units           | 69,900 | 321,261 |
| 2010 Owner Occupied Housing Units  | 40,940 | 185,838 |
| 2010 Renter Occupied Housing Units | 24,003 | 117,380 |
| 2010 Vacant Housing Units          | 4,957  | 18,043  |
| 2020 Total Housing Units           | 78,331 | 352,015 |
| 2020 Owner Occupied Housing Units  | 43,469 | 192,918 |
| 2020 Renter Occupied Housing Units | 28,085 | 132,284 |
| 2020 Vacant Housing Units          | 6,777  | 26,813  |
| 2025 Total Housing Units           | 82,579 | 368,376 |
| 2025 Owner Occupied Housing Units  | 45,331 | 199,263 |
| 2025 Renter Occupied Housing Units | 29,436 | 137,216 |
| 2025 Vacant Housing Units          | 7,812  | 31,897  |

Currently, 54.8% of the 352,015 housing units in the area are owner occupied; 37.6%, renter occupied; and 7.6% are vacant. Currently, in the U.S., 56.4% of the housing units in the area are owner occupied; 32.3% are renter occupied; and 11.3% are vacant. In 2010, there were 321,261 housing units in the area - 57.8% owner occupied, 36.5% renter occupied, and 5.6% vacant. The annual rate of change in housing units since 2010 is 4.15%. Median home value in the area is \$141,795, compared to a median home value of \$235,127 for the U.S. In five years, median value is projected to change by 1.71% annually to \$154,337.

**Data Note:** Income is expressed in current dollars. Housing Affordability Index and Percent of Income for Mortgage calculations are only available for areas with 50 or more owner-occupied housing units.

**Source:** U.S. Census Bureau, Census 2010 Summary File 1. Esri forecasts for 2020 and 2025. Esri converted Census 2000 data into 2010 geography.

August 11, 2020



## Business Summary

Mesilla, New Mexico  
Drive Time: 30, 60 minute radii

Prepared by MVEDA  
Latitude: 32.27324  
Longitude: -106.79246

| Data for all businesses in area                           |  | 30 minutes |         |           |         | 60 minutes |         |           |         |
|---|--|------------|---------|-----------|---------|------------|---------|-----------|---------|
| Total Businesses:   |  | 4,701      |         |           |         | 24,920     |         |           |         |
| Total Employees:  |  | 66,652     |         |           |         | 318,333    |         |           |         |
| Total Residential Population:                             |  | 191,263    |         |           |         | 953,603    |         |           |         |
| Employee/Residential Population Ratio (per 100 Residents) |  | 35         |         |           |         | 33         |         |           |         |
| by SIC Codes  |  | Businesses |         | Employees |         | Businesses |         | Employees |         |
|   |  | Number     | Percent | Number    | Percent | Number     | Percent | Number    | Percent |
| Agriculture & Mining                                      |  | 106        | 2.3%    | 684       | 1.0%    | 358        | 1.4%    | 2,824     | 0.9%    |
| Construction  |  | 313        | 6.7%    | 2,647     | 4.0%    | 1,323      | 5.3%    | 13,839    | 4.3%    |
| Manufacturing   |  | 112        | 2.4%    | 1,978     | 3.0%    | 708        | 2.8%    | 15,956    | 5.0%    |
| Transportation  |  | 112        | 2.4%    | 1,060     | 1.6%    | 731        | 2.9%    | 9,034     | 2.8%    |
| Communication   |  | 42         | 0.9%    | 241       | 0.4%    | 296        | 1.2%    | 2,580     | 0.8%    |
| Utility   |  | 22         | 0.5%    | 696       | 1.0%    | 75         | 0.3%    | 2,048     | 0.6%    |
| Wholesale Trade   |  | 135        | 2.9%    | 1,313     | 2.0%    | 943        | 3.8%    | 11,030    | 3.5%    |
| Retail Trade Summary                                      |  | 1,087      | 23.1%   | 15,491    | 23.2%   | 6,251      | 25.1%   | 87,551    | 27.5%   |
| Home Improvement  |  | 56         | 1.2%    | 684       | 1.0%    | 260        | 1.0%    | 5,290     | 1.7%    |
| General Merchandise Stores                                |  | 52         | 1.1%    | 2,428     | 3.6%    | 314        | 1.3%    | 12,843    | 4.0%    |
| Food Stores   |  | 132        | 2.8%    | 1,788     | 2.7%    | 656        | 2.6%    | 9,333     | 2.9%    |
| Auto Dealers, Gas Stations, Auto Aftermarket              |  | 112        | 2.4%    | 1,620     | 2.4%    | 751        | 3.0%    | 8,694     | 2.7%    |
| Apparel & Accessory Stores                                |  | 51         | 1.1%    | 394       | 0.6%    | 424        | 1.7%    | 4,093     | 1.3%    |
| Furniture & Home Furnishings                              |  | 78         | 1.7%    | 559       | 0.8%    | 365        | 1.5%    | 3,315     | 1.0%    |
| Eating & Drinking Places                                  |  | 325        | 6.9%    | 6,251     | 9.4%    | 1,973      | 7.9%    | 33,618    | 10.6%   |
| Miscellaneous Retail                                      |  | 280        | 6.0%    | 1,767     | 2.7%    | 1,509      | 6.1%    | 10,367    | 3.3%    |
| Finance, Insurance, Real Estate Summary                   |  | 435        | 9.3%    | 2,499     | 3.7%    | 2,413      | 9.7%    | 17,503    | 5.5%    |
| Banks, Savings & Lending Institutions                     |  | 103        | 2.2%    | 918       | 1.4%    | 506        | 2.0%    | 6,337     | 2.0%    |
| Securities Brokers  |  | 47         | 1.0%    | 180       | 0.3%    | 249        | 1.0%    | 1,187     | 0.4%    |
| Insurance Carriers & Agents                               |  | 104        | 2.2%    | 363       | 0.5%    | 657        | 2.6%    | 2,919     | 0.9%    |
| Real Estate, Holding, Other Investment Offices            |  | 181        | 3.9%    | 1,038     | 1.6%    | 1,001      | 4.0%    | 7,061     | 2.2%    |
| Services Summary  |  | 1,859      | 39.5%   | 33,661    | 50.5%   | 9,137      | 36.7%   | 136,192   | 42.8%   |
| Hotels & Lodging  |  | 58         | 1.2%    | 830       | 1.2%    | 203        | 0.8%    | 3,651     | 1.1%    |
| Automotive Services                                       |  | 135        | 2.9%    | 774       | 1.2%    | 751        | 3.0%    | 4,601     | 1.4%    |
| Motion Pictures & Amusements                              |  | 123        | 2.6%    | 1,337     | 2.0%    | 714        | 2.9%    | 5,534     | 1.7%    |
| Health Services   |  | 371        | 7.9%    | 7,514     | 11.3%   | 1,675      | 6.7%    | 35,764    | 11.2%   |
| Legal Services  |  | 68         | 1.4%    | 405       | 0.6%    | 389        | 1.6%    | 2,149     | 0.7%    |
| Education Institutions & Libraries                        |  | 123        | 2.6%    | 13,369    | 20.1%   | 583        | 2.3%    | 43,686    | 13.7%   |
| Other Services  |  | 980        | 20.8%   | 9,432     | 14.2%   | 4,822      | 19.3%   | 40,807    | 12.8%   |
| Government  |  | 207        | 4.4%    | 6,237     | 9.4%    | 553        | 2.2%    | 17,733    | 5.6%    |
| Unclassified Establishments                               |  | 270        | 5.7%    | 147       | 0.2%    | 2,132      | 8.6%    | 2,043     | 0.6%    |
| Totals  |  | 4,701      | 100.0%  | 66,652    | 100.0%  | 24,920     | 100.0%  | 318,333   | 100.0%  |

**Source:** Copyright 2020 Infogroup, Inc. All rights reserved. Esri Total Residential Population forecasts for 2020.

**Date Note:** Data on the Business Summary report is calculated using **Esri's Data allocation method** which uses census block groups to allocate business summary data to custom areas.

August 11, 2020



# Business Summary

Mesilla, New Mexico  
Drive Time: 30, 60 minute radii

Prepared by MVEDA  
Latitude: 32.27324  
Longitude: -106.79246

| by NAICS Codes  | Businesses |         | Employees |         | Businesses |         | Employees |         |
|---|------------|---------|-----------|---------|------------|---------|-----------|---------|
|   | Number     | Percent | Number    | Percent | Number     | Percent | Number    | Percent |
| Agriculture, Forestry, Fishing & Hunting                  | 39         | 0.8%    | 312       | 0.5%    | 92         | 0.4%    | 965       | 0.3%    |
| Mining  | 2          | 0.0%    | 21        | 0.0%    | 15         | 0.1%    | 128       | 0.0%    |
| Utilities   | 16         | 0.3%    | 655       | 1.0%    | 44         | 0.2%    | 1,576     | 0.5%    |
| Construction  | 332        | 7.1%    | 2,804     | 4.2%    | 1,407      | 5.6%    | 15,094    | 4.7%    |
| Manufacturing   | 135        | 2.9%    | 2,113     | 3.2%    | 830        | 3.3%    | 16,115    | 5.1%    |
| Wholesale Trade   | 126        | 2.7%    | 1,228     | 1.8%    | 922        | 3.7%    | 10,854    | 3.4%    |
| Retail Trade  | 734        | 15.6%   | 9,059     | 13.6%   | 4,095      | 16.4%   | 52,441    | 16.5%   |
| Motor Vehicle & Parts Dealers                             | 88         | 1.9%    | 1,304     | 2.0%    | 612        | 2.5%    | 7,587     | 2.4%    |
| Furniture & Home Furnishings Stores                       | 34         | 0.7%    | 227       | 0.3%    | 186        | 0.7%    | 1,599     | 0.5%    |
| Electronics & Appliance Stores                            | 35         | 0.7%    | 283       | 0.4%    | 156        | 0.6%    | 1,636     | 0.5%    |
| Bldg Material & Garden Equipment & Supplies Dealers       | 49         | 1.0%    | 650       | 1.0%    | 250        | 1.0%    | 5,057     | 1.6%    |
| Food & Beverage Stores                                    | 105        | 2.2%    | 1,575     | 2.4%    | 544        | 2.2%    | 8,415     | 2.6%    |
| Health & Personal Care Stores                             | 69         | 1.5%    | 652       | 1.0%    | 371        | 1.5%    | 3,140     | 1.0%    |
| Gasoline Stations   | 25         | 0.5%    | 316       | 0.5%    | 140        | 0.6%    | 1,111     | 0.3%    |
| Clothing & Clothing Accessories Stores                    | 67         | 1.4%    | 458       | 0.7%    | 509        | 2.0%    | 4,560     | 1.4%    |
| Sport Goods, Hobby, Book, & Music Stores                  | 52         | 1.1%    | 446       | 0.7%    | 200        | 0.8%    | 1,938     | 0.6%    |
| General Merchandise Stores                                | 52         | 1.1%    | 2,428     | 3.6%    | 314        | 1.3%    | 12,843    | 4.0%    |
| Miscellaneous Store Retailers                             | 95         | 2.0%    | 602       | 0.9%    | 540        | 2.2%    | 4,109     | 1.3%    |
| Nonstore Retailers  | 63         | 1.3%    | 118       | 0.2%    | 274        | 1.1%    | 445       | 0.1%    |
| Transportation & Warehousing                              | 71         | 1.5%    | 948       | 1.4%    | 568        | 2.3%    | 8,401     | 2.6%    |
| Information   | 78         | 1.7%    | 664       | 1.0%    | 447        | 1.8%    | 5,333     | 1.7%    |
| Finance & Insurance                                       | 261        | 5.6%    | 1,486     | 2.2%    | 1,466      | 5.9%    | 10,716    | 3.4%    |
| Central Bank/Credit Intermediation & Related Activities   | 104        | 2.2%    | 898       | 1.3%    | 539        | 2.2%    | 6,503     | 2.0%    |
| Securities, Commodity Contracts & Other Financial         | 53         | 1.1%    | 225       | 0.3%    | 269        | 1.1%    | 1,290     | 0.4%    |
| Insurance Carriers & Related Activities; Funds, Trusts &  | 104        | 2.2%    | 363       | 0.5%    | 658        | 2.6%    | 2,923     | 0.9%    |
| Real Estate, Rental & Leasing                             | 253        | 5.4%    | 1,118     | 1.7%    | 1,338      | 5.4%    | 7,338     | 2.3%    |
| Professional, Scientific & Tech Services                  | 354        | 7.5%    | 3,686     | 5.5%    | 1,903      | 7.6%    | 14,078    | 4.4%    |
| Legal Services  | 84         | 1.8%    | 506       | 0.8%    | 460        | 1.8%    | 2,530     | 0.8%    |
| Management of Companies & Enterprises                     | 3          | 0.1%    | 8         | 0.0%    | 32         | 0.1%    | 179       | 0.1%    |
| Administrative & Support & Waste Management & Remediation | 127        | 2.7%    | 776       | 1.2%    | 694        | 2.8%    | 7,104     | 2.2%    |
| Educational Services                                      | 141        | 3.0%    | 13,286    | 19.9%   | 681        | 2.7%    | 43,778    | 13.8%   |
| Health Care & Social Assistance                           | 525        | 11.2%   | 10,209    | 15.3%   | 2,243      | 9.0%    | 44,473    | 14.0%   |
| Arts, Entertainment & Recreation                          | 99         | 2.1%    | 1,129     | 1.7%    | 509        | 2.0%    | 4,749     | 1.5%    |
| Accommodation & Food Services                             | 390        | 8.3%    | 7,150     | 10.7%   | 2,212      | 8.9%    | 37,743    | 11.9%   |
| Accommodation   | 58         | 1.2%    | 830       | 1.2%    | 203        | 0.8%    | 3,651     | 1.1%    |
| Food Services & Drinking Places                           | 331        | 7.0%    | 6,320     | 9.5%    | 2,009      | 8.1%    | 34,092    | 10.7%   |
| Other Services (except Public Administration)             | 539        | 11.5%   | 3,609     | 5.4%    | 2,736      | 11.0%   | 16,877    | 5.3%    |
| Automotive Repair & Maintenance                           | 110        | 2.3%    | 682       | 1.0%    | 598        | 2.4%    | 3,570     | 1.1%    |
| Public Administration                                     | 206        | 4.4%    | 6,244     | 9.4%    | 555        | 2.2%    | 18,356    | 5.8%    |
| Unclassified Establishments                               | 270        | 5.7%    | 147       | 0.2%    | 2,130      | 8.5%    | 2,034     | 0.6%    |
| Total   | 4,701      | 100.0%  | 66,652    | 100.0%  | 24,920     | 100.0%  | 318,333   | 100.0%  |

**Source:** Copyright 2020 Infogroup, Inc. All rights reserved. Esri Total Residential Population forecasts for 2020.

**Date Note:** Data on the Business Summary report is calculated using **Esri's Data allocation method** which uses census block groups to allocate business summary data to custom areas.

August 11, 2020



## Site Details Map

Mesilla, New Mexico  
Drive Time: 30, 60 minute radii

Site Details Map  
Latitude: 32.27324  
Longitude: -106.79246

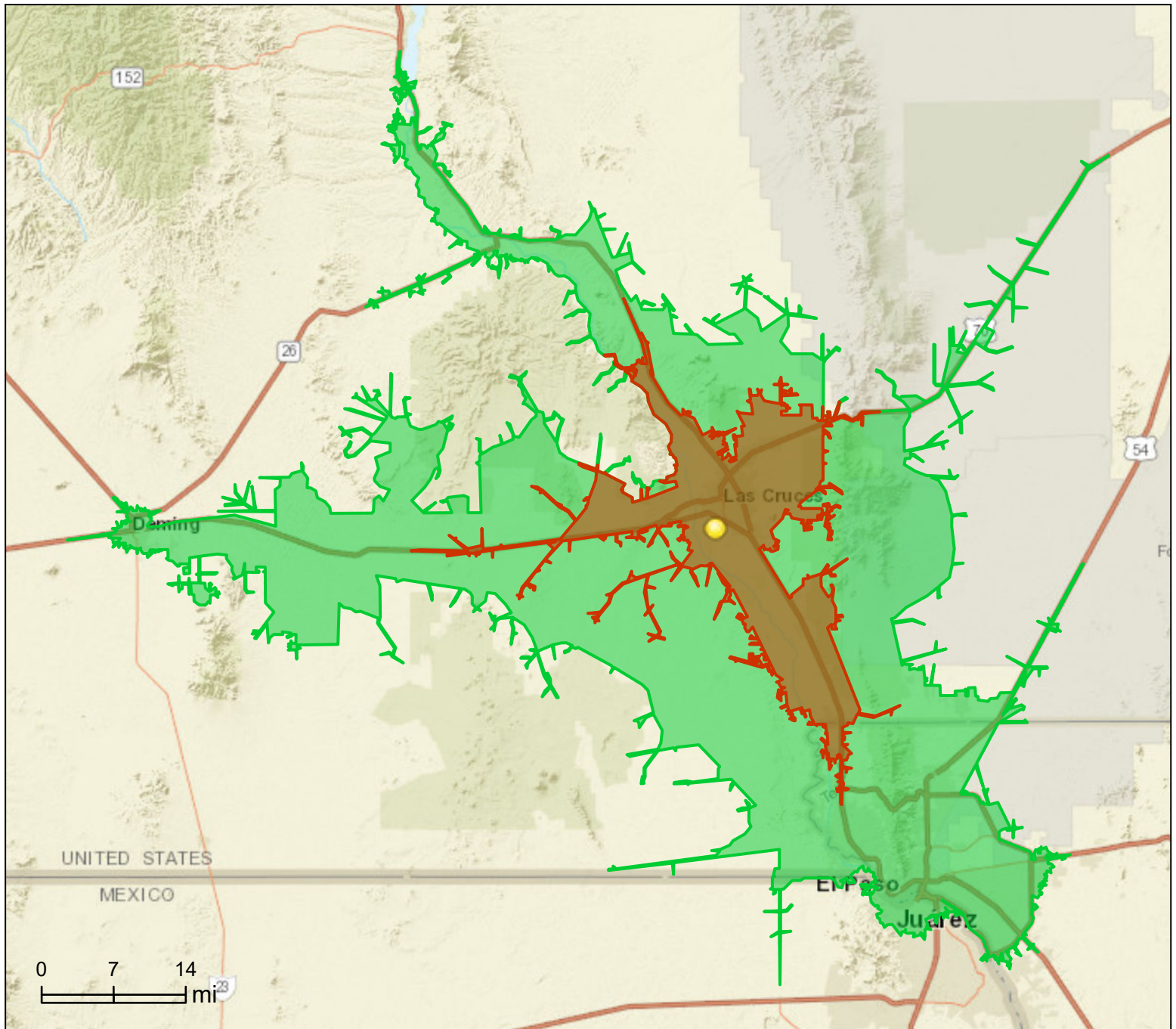

**This site is located in:**

**City:** Mesilla  
**County:** Doña Ana County  
**State:** New Mexico  
**ZIP Code:** 88046  
**Census Tract:** 35013001102  
**Census Block Group:** 350130011022  
**CBSA:** Las Cruces, NM Metropolitan Statistical Area