



Executive Summary

Mesquite CDP, NM
Mesquite CDP, NM (3548270)
Geography: Place

Prepared by MVEDA

	Mesquite CDP,...
Population	
2000 Population	1,043
2010 Population	1,112
2020 Population	1,184
2025 Population	1,230
2000-2010 Annual Rate	0.64%
2010-2020 Annual Rate	0.61%
2020-2025 Annual Rate	0.77%
2020 Male Population	51.1%
2020 Female Population	48.7%
2020 Median Age	30.6

In the identified area, the current year population is 1,184. In 2010, the Census count in the area was 1,112. The rate of change since 2010 was 0.61% annually. The five-year projection for the population in the area is 1,230 representing a change of 0.77% annually from 2020 to 2025. Currently, the population is 51.1% male and 48.7% female.

Median Age	
The median age in this area is 30.6, compared to U.S. median age of 38.5.	
Race and Ethnicity	
2020 White Alone	67.5%
2020 Black Alone	0.3%
2020 American Indian/Alaska Native Alone	1.0%
2020 Asian Alone	0.3%
2020 Pacific Islander Alone	0.0%
2020 Other Race	29.6%
2020 Two or More Races	1.4%
2020 Hispanic Origin (Any Race)	92.5%

Persons of Hispanic origin represent 92.5% of the population in the identified area compared to 18.8% of the U.S. population. Persons of Hispanic Origin may be of any race. The Diversity Index, which measures the probability that two people from the same area will be from different race/ethnic groups, is 60.8 in the identified area, compared to 65.1 for the U.S. as a whole.

Households	
2020 Wealth Index	37
2000 Households	285
2010 Households	335
2020 Total Households	365
2025 Total Households	381
2000-2010 Annual Rate	1.63%
2010-2020 Annual Rate	0.84%
2020-2025 Annual Rate	0.86%
2020 Average Household Size	3.24

The household count in this area has changed from 335 in 2010 to 365 in the current year, a change of 0.84% annually. The five-year projection of households is 381, a change of 0.86% annually from the current year total. Average household size is currently 3.24, compared to 3.32 in the year 2010. The number of families in the current year is 281 in the specified area.

Data Note: Income is expressed in current dollars. Housing Affordability Index and Percent of Income for Mortgage calculations are only available for areas with 50 or more owner-occupied housing units.

Source: U.S. Census Bureau, Census 2010 Summary File 1. Esri forecasts for 2020 and 2025. Esri converted Census 2000 data into 2010 geography.

August 11, 2020



Executive Summary

Mesquite CDP, NM
Mesquite CDP, NM (3548270)
Geography: Place

Prepared by MVEDA

Mesquite CDP,...

Mortgage Income

2020 Percent of Income for Mortgage	17.6%
-------------------------------------	-------

Median Household Income

2020 Median Household Income	\$34,307
2025 Median Household Income	\$35,000
2020-2025 Annual Rate	0.40%

Average Household Income

2020 Average Household Income	\$48,448
2025 Average Household Income	\$50,854
2020-2025 Annual Rate	0.97%

Per Capita Income

2020 Per Capita Income	\$15,622
2025 Per Capita Income	\$16,433
2020-2025 Annual Rate	1.02%

Households by Income

Current median household income is \$34,307 in the area, compared to \$62,203 for all U.S. households. Median household income is projected to be \$35,000 in five years, compared to \$67,325 for all U.S. households

Current average household income is \$48,448 in this area, compared to \$90,054 for all U.S. households. Average household income is projected to be \$50,854 in five years, compared to \$99,510 for all U.S. households

Current per capita income is \$15,622 in the area, compared to the U.S. per capita income of \$34,136. The per capita income is projected to be \$16,433 in five years, compared to \$37,691 for all U.S. households

Housing

2020 Housing Affordability Index	150
2000 Total Housing Units	295
2000 Owner Occupied Housing Units	217
2000 Renter Occupied Housing Units	68
2000 Vacant Housing Units	10
2010 Total Housing Units	353
2010 Owner Occupied Housing Units	247
2010 Renter Occupied Housing Units	88
2010 Vacant Housing Units	18
2020 Total Housing Units	390
2020 Owner Occupied Housing Units	262
2020 Renter Occupied Housing Units	102
2020 Vacant Housing Units	25
2025 Total Housing Units	411
2025 Owner Occupied Housing Units	273
2025 Renter Occupied Housing Units	108
2025 Vacant Housing Units	30

Currently, 67.2% of the 390 housing units in the area are owner occupied; 26.2%, renter occupied; and 6.4% are vacant. Currently, in the U.S., 56.4% of the housing units in the area are owner occupied; 32.3% are renter occupied; and 11.3% are vacant. In 2010, there were 353 housing units in the area - 70.0% owner occupied, 24.9% renter occupied, and 5.1% vacant. The annual rate of change in housing units since 2010 is 4.53%. Median home value in the area is \$144,231, compared to a median home value of \$235,127 for the U.S. In five years, median value is projected to change by 11.81% annually to \$252,041.

Data Note: Income is expressed in current dollars. Housing Affordability Index and Percent of Income for Mortgage calculations are only available for areas with 50 or more owner-occupied housing units.

Source: U.S. Census Bureau, Census 2010 Summary File 1. Esri forecasts for 2020 and 2025. Esri converted Census 2000 data into 2010 geography.

August 11, 2020



Business Summary

Mesquite CDP, NM
Mesquite CDP, NM (3548270)
Geography: Place

Prepared by MVEDA

Data for all businesses in area		Mesquite CDP,...			
Total Businesses:		11			
Total Employees:		140			
Total Residential Population:		1,184			
Employee/Residential Population Ratio (per 100 Residents)		12			
by SIC Codes		Businesses		Employees	
		Number	Percent	Number	Percent
Agriculture & Mining		0	0.0%	0	0.0%
Construction		1	9.1%	2	1.4%
Manufacturing		0	0.0%	0	0.0%
Transportation		1	9.1%	4	2.9%
Communication		0	0.0%	0	0.0%
Utility		1	9.1%	22	15.7%
Wholesale Trade		1	9.1%	19	13.6%
Retail Trade Summary		3	27.3%	15	10.7%
Home Improvement		0	0.0%	0	0.0%
General Merchandise Stores		1	9.1%	7	5.0%
Food Stores		2	18.2%	8	5.7%
Auto Dealers, Gas Stations, Auto Aftermarket		0	0.0%	0	0.0%
Apparel & Accessory Stores		0	0.0%	0	0.0%
Furniture & Home Furnishings		0	0.0%	0	0.0%
Eating & Drinking Places		0	0.0%	0	0.0%
Miscellaneous Retail		0	0.0%	0	0.0%
Finance, Insurance, Real Estate Summary		0	0.0%	0	0.0%
Banks, Savings & Lending Institutions		0	0.0%	0	0.0%
Securities Brokers		0	0.0%	0	0.0%
Insurance Carriers & Agents		0	0.0%	0	0.0%
Real Estate, Holding, Other Investment Offices		0	0.0%	0	0.0%
Services Summary		2	18.2%	65	46.4%
Hotels & Lodging		0	0.0%	0	0.0%
Automotive Services		0	0.0%	0	0.0%
Motion Pictures & Amusements		0	0.0%	0	0.0%
Health Services		0	0.0%	0	0.0%
Legal Services		0	0.0%	0	0.0%
Education Institutions & Libraries		1	9.1%	60	42.9%
Other Services		1	9.1%	5	3.6%
Government		1	9.1%	12	8.6%
Unclassified Establishments		1	9.1%	1	0.7%
Totals		11	100.0%	140	100.0%

Source: Copyright 2020 Infogroup, Inc. All rights reserved. Esri Total Residential Population forecasts for 2020.

Date Note: Data on the Business Summary report is calculated using **Esri's Data allocation method** which uses census block groups to allocate business summary data to custom areas.

August 11, 2020



Business Summary

Mesquite CDP, NM
Mesquite CDP, NM (3548270)
Geography: Place

Prepared by MVEDA

by NAICS Codes	Businesses		Employees	
	Number	Percent	Number	Percent
Agriculture, Forestry, Fishing & Hunting	0	0.0%	0	0.0%
Mining	0	0.0%	0	0.0%
Utilities	1	9.1%	22	15.7%
Construction	1	9.1%	2	1.4%
Manufacturing	1	9.1%	4	2.9%
Wholesale Trade	1	9.1%	19	13.6%
Retail Trade	2	18.2%	11	7.9%
Motor Vehicle & Parts Dealers	0	0.0%	0	0.0%
Furniture & Home Furnishings Stores	0	0.0%	0	0.0%
Electronics & Appliance Stores	0	0.0%	0	0.0%
Bldg Material & Garden Equipment & Supplies Dealers	0	0.0%	0	0.0%
Food & Beverage Stores	1	9.1%	4	2.9%
Health & Personal Care Stores	0	0.0%	0	0.0%
Gasoline Stations	0	0.0%	0	0.0%
Clothing & Clothing Accessories Stores	0	0.0%	0	0.0%
Sport Goods, Hobby, Book, & Music Stores	0	0.0%	0	0.0%
General Merchandise Stores	1	9.1%	7	5.0%
Miscellaneous Store Retailers	0	0.0%	0	0.0%
Nonstore Retailers	0	0.0%	0	0.0%
Transportation & Warehousing	1	9.1%	4	2.9%
Information	0	0.0%	0	0.0%
Finance & Insurance	0	0.0%	0	0.0%
Central Bank/Credit Intermediation & Related Activities	0	0.0%	0	0.0%
Securities, Commodity Contracts & Other Financial	0	0.0%	0	0.0%
Insurance Carriers & Related Activities; Funds, Trusts &	0	0.0%	0	0.0%
Real Estate, Rental & Leasing	0	0.0%	0	0.0%
Professional, Scientific & Tech Services	0	0.0%	0	0.0%
Legal Services	0	0.0%	0	0.0%
Management of Companies & Enterprises	0	0.0%	0	0.0%
Administrative & Support & Waste Management & Remediation	0	0.0%	0	0.0%
Educational Services	1	9.1%	60	42.9%
Health Care & Social Assistance	0	0.0%	0	0.0%
Arts, Entertainment & Recreation	0	0.0%	0	0.0%
Accommodation & Food Services	0	0.0%	0	0.0%
Accommodation	0	0.0%	0	0.0%
Food Services & Drinking Places	0	0.0%	0	0.0%
Other Services (except Public Administration)	1	9.1%	5	3.6%
Automotive Repair & Maintenance	0	0.0%	0	0.0%
Public Administration	1	9.1%	12	8.6%
Unclassified Establishments	1	9.1%	1	0.7%
Total	11	100.0%	140	100.0%

Source: Copyright 2020 Infogroup, Inc. All rights reserved. Esri Total Residential Population forecasts for 2020.

Date Note: Data on the Business Summary report is calculated using **Esri's Data allocation method** which uses census block groups to allocate business summary data to custom areas.

August 11, 2020



Executive Summary

Mesquite, New Mexico
Drive Time: 30, 60 minute radii

Prepared by MVEDA
Latitude: 32.16502
Longitude: -106.69683

	30 minutes	60 minutes
Population		
2000 Population	206,948	812,489
2010 Population	254,362	951,172
2020 Population	276,446	1,038,985
2025 Population	288,059	1,080,488
2000-2010 Annual Rate	2.08%	1.59%
2010-2020 Annual Rate	0.82%	0.87%
2020-2025 Annual Rate	0.83%	0.79%
2020 Male Population	49.0%	48.8%
2020 Female Population	51.0%	51.2%
2020 Median Age	34.2	33.3

In the identified area, the current year population is 1,038,985. In 2010, the Census count in the area was 951,172. The rate of change since 2010 was 0.87% annually. The five-year projection for the population in the area is 1,080,488 representing a change of 0.79% annually from 2020 to 2025. Currently, the population is 48.8% male and 51.2% female.

Median Age

The median age in this area is 34.2, compared to U.S. median age of 38.5.

Race and Ethnicity

2020 White Alone	76.0%	78.1%
2020 Black Alone	2.2%	3.6%
2020 American Indian/Alaska Native Alone	1.3%	1.0%
2020 Asian Alone	1.6%	1.3%
2020 Pacific Islander Alone	0.1%	0.2%
2020 Other Race	15.6%	12.9%
2020 Two or More Races	3.2%	3.0%
2020 Hispanic Origin (Any Race)	70.5%	79.2%

Persons of Hispanic origin represent 79.2% of the population in the identified area compared to 18.8% of the U.S. population. Persons of Hispanic Origin may be of any race. The Diversity Index, which measures the probability that two people from the same area will be from different race/ethnic groups, is 59.0 in the identified area, compared to 65.1 for the U.S. as a whole.

Households

2020 Wealth Index	64	57
2000 Households	70,202	259,130
2010 Households	90,565	316,518
2020 Total Households	99,888	347,650
2025 Total Households	104,478	362,271
2000-2010 Annual Rate	2.58%	2.02%
2010-2020 Annual Rate	0.96%	0.92%
2020-2025 Annual Rate	0.90%	0.83%
2020 Average Household Size	2.72	2.93

The household count in this area has changed from 316,518 in 2010 to 347,650 in the current year, a change of 0.92% annually. The five-year projection of households is 362,271, a change of 0.83% annually from the current year total. Average household size is currently 2.93, compared to 2.94 in the year 2010. The number of families in the current year is 254,642 in the specified area.

Data Note: Income is expressed in current dollars. Housing Affordability Index and Percent of Income for Mortgage calculations are only available for areas with 50 or more owner-occupied housing units.

Source: U.S. Census Bureau, Census 2010 Summary File 1. Esri forecasts for 2020 and 2025. Esri converted Census 2000 data into 2010 geography.

August 11, 2020



Executive Summary

Mesquite, New Mexico
Drive Time: 30, 60 minute radii

Prepared by MVEDA
Latitude: 32.16502
Longitude: -106.69683

	30 minutes	60 minutes
Mortgage Income		
2020 Percent of Income for Mortgage	16.7%	14.2%
Median Household Income		
2020 Median Household Income	\$42,726	\$42,110
2025 Median Household Income	\$45,437	\$44,821
2020-2025 Annual Rate	1.24%	1.26%
Average Household Income		
2020 Average Household Income	\$65,105	\$61,470
2025 Average Household Income	\$71,167	\$67,015
2020-2025 Annual Rate	1.80%	1.74%
Per Capita Income		
2020 Per Capita Income	\$23,589	\$20,704
2025 Per Capita Income	\$25,874	\$22,600
2020-2025 Annual Rate	1.87%	1.77%
Households by Income		

Current median household income is \$42,110 in the area, compared to \$62,203 for all U.S. households. Median household income is projected to be \$44,821 in five years, compared to \$67,325 for all U.S. households

Current average household income is \$61,470 in this area, compared to \$90,054 for all U.S. households. Average household income is projected to be \$67,015 in five years, compared to \$99,510 for all U.S. households

Current per capita income is \$20,704 in the area, compared to the U.S. per capita income of \$34,136. The per capita income is projected to be \$22,600 in five years, compared to \$37,691 for all U.S. households

Housing		
2020 Housing Affordability Index	130	139
2000 Total Housing Units	75,772	278,485
2000 Owner Occupied Housing Units	47,504	165,140
2000 Renter Occupied Housing Units	22,698	93,989
2000 Vacant Housing Units	5,570	19,356
2010 Total Housing Units	96,713	335,043
2010 Owner Occupied Housing Units	58,655	197,417
2010 Renter Occupied Housing Units	31,910	119,101
2010 Vacant Housing Units	6,148	18,525
2020 Total Housing Units	108,631	376,212
2020 Owner Occupied Housing Units	62,384	213,190
2020 Renter Occupied Housing Units	37,504	134,460
2020 Vacant Housing Units	8,743	28,562
2025 Total Housing Units	114,692	396,559
2025 Owner Occupied Housing Units	64,973	222,384
2025 Renter Occupied Housing Units	39,506	139,887
2025 Vacant Housing Units	10,214	34,288

Currently, 56.7% of the 376,212 housing units in the area are owner occupied; 35.7%, renter occupied; and 7.6% are vacant. Currently, in the U.S., 56.4% of the housing units in the area are owner occupied; 32.3% are renter occupied; and 11.3% are vacant. In 2010, there were 335,043 housing units in the area - 58.9% owner occupied, 35.5% renter occupied, and 5.5% vacant. The annual rate of change in housing units since 2010 is 5.29%. Median home value in the area is \$142,779, compared to a median home value of \$235,127 for the U.S. In five years, median value is projected to change by 1.82% annually to \$156,285.

Data Note: Income is expressed in current dollars. Housing Affordability Index and Percent of Income for Mortgage calculations are only available for areas with 50 or more owner-occupied housing units.

Source: U.S. Census Bureau, Census 2010 Summary File 1. Esri forecasts for 2020 and 2025. Esri converted Census 2000 data into 2010 geography.

August 11, 2020



Business Summary

Mesquite, New Mexico
Drive Time: 30, 60 minute radii

Prepared by MVEDA
Latitude: 32.16502
Longitude: -106.69683

Data for all businesses in area		30 minutes				60 minutes			
Total Businesses:		7,085				25,605			
Total Employees:		92,820				324,724			
Total Residential Population:		276,446				1,038,985			
Employee/Residential Population Ratio (per 100 Residents)		34				31			
by SIC Codes		Businesses		Employees		Businesses		Employees	
		Number	Percent	Number	Percent	Number	Percent	Number	Percent
Agriculture & Mining		155	2.2%	1,054	1.1%	368	1.4%	2,996	0.9%
Construction		448	6.3%	3,911	4.2%	1,391	5.4%	14,366	4.4%
Manufacturing		182	2.6%	3,263	3.5%	714	2.8%	15,899	4.9%
Transportation		170	2.4%	1,479	1.6%	817	3.2%	10,196	3.1%
Communication		72	1.0%	481	0.5%	305	1.2%	2,604	0.8%
Utility		26	0.4%	726	0.8%	75	0.3%	2,072	0.6%
Wholesale Trade		214	3.0%	2,118	2.3%	996	3.9%	11,491	3.5%
Retail Trade Summary		1,771	25.0%	27,004	29.1%	6,443	25.2%	88,794	27.3%
Home Improvement		84	1.2%	1,168	1.3%	274	1.1%	5,185	1.6%
General Merchandise Stores		82	1.2%	4,200	4.5%	328	1.3%	12,738	3.9%
Food Stores		198	2.8%	2,950	3.2%	678	2.6%	9,456	2.9%
Auto Dealers, Gas Stations, Auto Aftermarket		181	2.6%	2,847	3.1%	795	3.1%	9,083	2.8%
Apparel & Accessory Stores		103	1.5%	925	1.0%	424	1.7%	4,105	1.3%
Furniture & Home Furnishings		112	1.6%	824	0.9%	373	1.5%	3,376	1.0%
Eating & Drinking Places		540	7.6%	10,467	11.3%	2,020	7.9%	34,193	10.5%
Miscellaneous Retail		471	6.6%	3,622	3.9%	1,551	6.1%	10,658	3.3%
Finance, Insurance, Real Estate Summary		643	9.1%	3,784	4.1%	2,461	9.6%	17,635	5.4%
Banks, Savings & Lending Institutions		136	1.9%	1,167	1.3%	513	2.0%	6,367	2.0%
Securities Brokers		72	1.0%	266	0.3%	255	1.0%	1,210	0.4%
Insurance Carriers & Agents		161	2.3%	603	0.6%	676	2.6%	2,963	0.9%
Real Estate, Holding, Other Investment Offices		274	3.9%	1,748	1.9%	1,017	4.0%	7,094	2.2%
Services Summary		2,690	38.0%	42,463	45.7%	9,286	36.3%	138,068	42.5%
Hotels & Lodging		76	1.1%	1,184	1.3%	183	0.7%	3,472	1.1%
Automotive Services		200	2.8%	1,211	1.3%	808	3.2%	4,884	1.5%
Motion Pictures & Amusements		216	3.0%	2,107	2.3%	737	2.9%	5,561	1.7%
Health Services		505	7.1%	9,625	10.4%	1,671	6.5%	35,108	10.8%
Legal Services		83	1.2%	459	0.5%	384	1.5%	2,136	0.7%
Education Institutions & Libraries		180	2.5%	15,647	16.9%	601	2.3%	44,738	13.8%
Other Services		1,429	20.2%	12,231	13.2%	4,902	19.1%	42,168	13.0%
Government		218	3.1%	6,327	6.8%	533	2.1%	18,555	5.7%
Unclassified Establishments		496	7.0%	212	0.2%	2,214	8.6%	2,048	0.6%
Totals		7,085	100.0%	92,820	100.0%	25,605	100.0%	324,724	100.0%

Source: Copyright 2020 Infogroup, Inc. All rights reserved. Esri Total Residential Population forecasts for 2020.

Date Note: Data on the Business Summary report is calculated using **Esri's Data allocation method** which uses census block groups to allocate business summary data to custom areas.

August 11, 2020



Business Summary

Mesquite, New Mexico
Drive Time: 30, 60 minute radii

Prepared by MVEDA
Latitude: 32.16502
Longitude: -106.69683

by NAICS Codes	Businesses		Employees		Businesses		Employees	
	Number	Percent	Number	Percent	Number	Percent	Number	Percent
Agriculture, Forestry, Fishing & Hunting	53	0.7%	387	0.4%	93	0.4%	1,113	0.3%
Mining	4	0.1%	28	0.0%	16	0.1%	130	0.0%
Utilities	16	0.2%	657	0.7%	44	0.2%	1,599	0.5%
Construction	480	6.8%	4,226	4.6%	1,479	5.8%	15,646	4.8%
Manufacturing	219	3.1%	3,515	3.8%	843	3.3%	16,135	5.0%
Wholesale Trade	204	2.9%	2,026	2.2%	975	3.8%	11,315	3.5%
Retail Trade	1,180	16.7%	16,171	17.4%	4,230	16.5%	53,039	16.3%
Motor Vehicle & Parts Dealers	148	2.1%	2,469	2.7%	654	2.6%	7,753	2.4%
Furniture & Home Furnishings Stores	55	0.8%	408	0.4%	186	0.7%	1,610	0.5%
Electronics & Appliance Stores	46	0.6%	391	0.4%	161	0.6%	1,657	0.5%
Bldg Material & Garden Equipment & Supplies Dealers	77	1.1%	1,131	1.2%	264	1.0%	5,143	1.6%
Food & Beverage Stores	157	2.2%	2,622	2.8%	565	2.2%	8,529	2.6%
Health & Personal Care Stores	111	1.6%	962	1.0%	380	1.5%	3,219	1.0%
Gasoline Stations	33	0.5%	378	0.4%	142	0.6%	1,335	0.4%
Clothing & Clothing Accessories Stores	129	1.8%	1,047	1.1%	513	2.0%	4,588	1.4%
Sport Goods, Hobby, Book, & Music Stores	70	1.0%	900	1.0%	201	0.8%	1,950	0.6%
General Merchandise Stores	82	1.2%	4,200	4.5%	328	1.3%	12,738	3.9%
Miscellaneous Store Retailers	184	2.6%	1,511	1.6%	549	2.1%	4,066	1.3%
Nonstore Retailers	88	1.2%	153	0.2%	285	1.1%	451	0.1%
Transportation & Warehousing	110	1.6%	1,326	1.4%	656	2.6%	9,519	2.9%
Information	121	1.7%	1,223	1.3%	455	1.8%	5,329	1.6%
Finance & Insurance	382	5.4%	2,090	2.3%	1,500	5.9%	10,828	3.3%
Central Bank/Credit Intermediation & Related Activities	141	2.0%	1,174	1.3%	548	2.1%	6,546	2.0%
Securities, Commodity Contracts & Other Financial	80	1.1%	313	0.3%	275	1.1%	1,315	0.4%
Insurance Carriers & Related Activities; Funds, Trusts &	161	2.3%	603	0.6%	677	2.6%	2,967	0.9%
Real Estate, Rental & Leasing	391	5.5%	1,947	2.1%	1,368	5.3%	7,461	2.3%
Professional, Scientific & Tech Services	533	7.5%	4,589	4.9%	1,950	7.6%	14,638	4.5%
Legal Services	105	1.5%	603	0.6%	455	1.8%	2,517	0.8%
Management of Companies & Enterprises	6	0.1%	21	0.0%	32	0.1%	138	0.0%
Administrative & Support & Waste Management & Remediation	197	2.8%	1,363	1.5%	707	2.8%	7,158	2.2%
Educational Services	215	3.0%	15,607	16.8%	703	2.7%	44,832	13.8%
Health Care & Social Assistance	692	9.8%	12,864	13.9%	2,244	8.8%	43,906	13.5%
Arts, Entertainment & Recreation	154	2.2%	1,590	1.7%	518	2.0%	4,765	1.5%
Accommodation & Food Services	626	8.8%	11,783	12.7%	2,238	8.7%	38,137	11.7%
Accommodation	76	1.1%	1,184	1.3%	183	0.7%	3,472	1.1%
Food Services & Drinking Places	550	7.8%	10,599	11.4%	2,055	8.0%	34,665	10.7%
Other Services (except Public Administration)	787	11.1%	4,850	5.2%	2,804	11.0%	17,805	5.5%
Automotive Repair & Maintenance	159	2.2%	1,062	1.1%	649	2.5%	3,833	1.2%
Public Administration	218	3.1%	6,348	6.8%	537	2.1%	19,192	5.9%
Unclassified Establishments	495	7.0%	207	0.2%	2,212	8.6%	2,039	0.6%
Total	7,085	100.0%	92,820	100.0%	25,605	100.0%	324,724	100.0%

Source: Copyright 2020 Infogroup, Inc. All rights reserved. Esri Total Residential Population forecasts for 2020.

Date Note: Data on the Business Summary report is calculated using **Esri's Data allocation method** which uses census block groups to allocate business summary data to custom areas.

August 11, 2020

Site Details Map

Mesquite, New Mexico
Drive Time: 30, 60 minute radii

Site Details Map
Latitude: 32.16502
Longitude: -106.69683

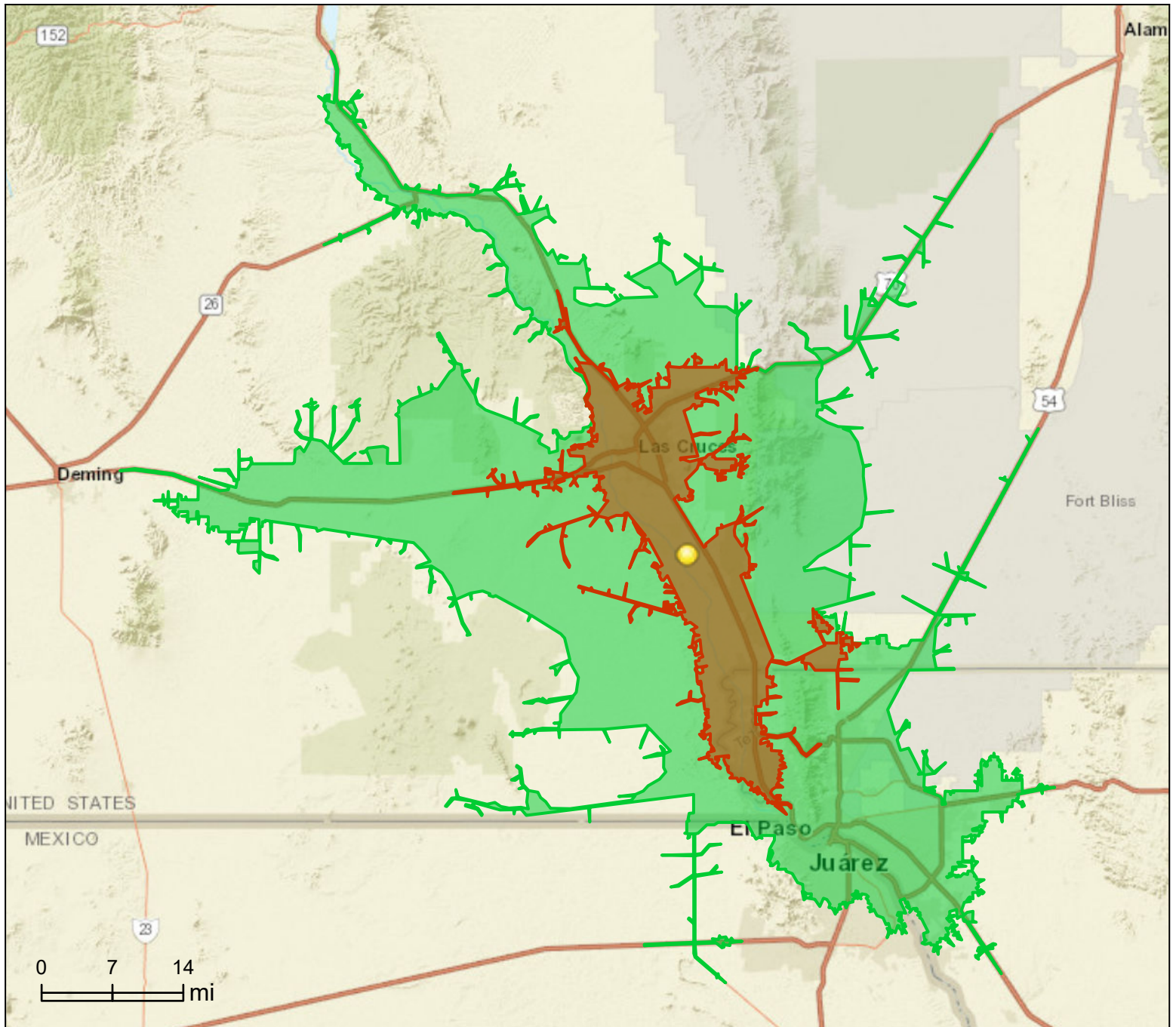

This site is located in:

City: ---
County: Doña Ana County
State: New Mexico
ZIP Code: 88048
Census Tract: 35013001801
Census Block Group: 350130018014
CBSA: Las Cruces, NM Metropolitan Statistical Area