



## Executive Summary

Radium Springs CDP, NM  
Radium Springs CDP, NM (3561010)  
Geography: Place

Prepared by MVEDA

	Radium Spring...
<b>Population</b>	
2000 Population	1,537
2010 Population	1,699
2020 Population	1,846
2025 Population	1,928
2000-2010 Annual Rate	1.01%
2010-2020 Annual Rate	0.81%
2020-2025 Annual Rate	0.87%
2020 Male Population	48.4%
2020 Female Population	51.4%
2020 Median Age	43.0

In the identified area, the current year population is 1,846. In 2010, the Census count in the area was 1,699. The rate of change since 2010 was 0.81% annually. The five-year projection for the population in the area is 1,928 representing a change of 0.87% annually from 2020 to 2025. Currently, the population is 48.4% male and 51.4% female.

<b>Median Age</b>	
The median age in this area is 43.0, compared to U.S. median age of 38.5.	
<b>Race and Ethnicity</b>	
2020 White Alone	83.3%
2020 Black Alone	0.7%
2020 American Indian/Alaska Native Alone	1.1%
2020 Asian Alone	0.4%
2020 Pacific Islander Alone	0.0%
2020 Other Race	12.6%
2020 Two or More Races	1.9%
2020 Hispanic Origin (Any Race)	58.5%

Persons of Hispanic origin represent 58.5% of the population in the identified area compared to 18.8% of the U.S. population. Persons of Hispanic Origin may be of any race. The Diversity Index, which measures the probability that two people from the same area will be from different race/ethnic groups, is 64.3 in the identified area, compared to 65.1 for the U.S. as a whole.

<b>Households</b>	
2020 Wealth Index	77
2000 Households	548
2010 Households	635
2020 Total Households	705
2025 Total Households	742
2000-2010 Annual Rate	1.48%
2010-2020 Annual Rate	1.03%
2020-2025 Annual Rate	1.03%
2020 Average Household Size	2.62

The household count in this area has changed from 635 in 2010 to 705 in the current year, a change of 1.03% annually. The five-year projection of households is 742, a change of 1.03% annually from the current year total. Average household size is currently 2.62, compared to 2.68 in the year 2010. The number of families in the current year is 518 in the specified area.

**Data Note:** Income is expressed in current dollars. Housing Affordability Index and Percent of Income for Mortgage calculations are only available for areas with 50 or more owner-occupied housing units.

**Source:** U.S. Census Bureau, Census 2010 Summary File 1. Esri forecasts for 2020 and 2025. Esri converted Census 2000 data into 2010 geography.

August 11, 2020



## Executive Summary

Radium Springs CDP, NM  
Radium Springs CDP, NM (3561010)  
Geography: Place

Prepared by MVEDA

Radium Spring...

### Mortgage Income

2020 Percent of Income for Mortgage	12.1%
-------------------------------------	-------

### Median Household Income

2020 Median Household Income	\$45,926
2025 Median Household Income	\$55,114
2020-2025 Annual Rate	3.71%

### Average Household Income

2020 Average Household Income	\$73,675
2025 Average Household Income	\$82,770
2020-2025 Annual Rate	2.36%

### Per Capita Income

2020 Per Capita Income	\$28,157
2025 Per Capita Income	\$31,879
2020-2025 Annual Rate	2.51%

### Households by Income

Current median household income is \$45,926 in the area, compared to \$62,203 for all U.S. households. Median household income is projected to be \$55,114 in five years, compared to \$67,325 for all U.S. households

Current average household income is \$73,675 in this area, compared to \$90,054 for all U.S. households. Average household income is projected to be \$82,770 in five years, compared to \$99,510 for all U.S. households

Current per capita income is \$28,157 in the area, compared to the U.S. per capita income of \$34,136. The per capita income is projected to be \$31,879 in five years, compared to \$37,691 for all U.S. households

### Housing

2020 Housing Affordability Index	202
2000 Total Housing Units	594
2000 Owner Occupied Housing Units	502
2000 Renter Occupied Housing Units	46
2000 Vacant Housing Units	46
2010 Total Housing Units	689
2010 Owner Occupied Housing Units	546
2010 Renter Occupied Housing Units	89
2010 Vacant Housing Units	54
2020 Total Housing Units	776
2020 Owner Occupied Housing Units	588
2020 Renter Occupied Housing Units	117
2020 Vacant Housing Units	71
2025 Total Housing Units	824
2025 Owner Occupied Housing Units	618
2025 Renter Occupied Housing Units	124
2025 Vacant Housing Units	82

Currently, 75.8% of the 776 housing units in the area are owner occupied; 15.1%, renter occupied; and 9.1% are vacant. Currently, in the U.S., 56.4% of the housing units in the area are owner occupied; 32.3% are renter occupied; and 11.3% are vacant. In 2010, there were 689 housing units in the area - 79.2% owner occupied, 12.9% renter occupied, and 7.8% vacant. The annual rate of change in housing units since 2010 is 5.43%. Median home value in the area is \$133,046, compared to a median home value of \$235,127 for the U.S. In five years, median value is projected to change by 8.22% annually to \$197,458.

**Data Note:** Income is expressed in current dollars. Housing Affordability Index and Percent of Income for Mortgage calculations are only available for areas with 50 or more owner-occupied housing units.

**Source:** U.S. Census Bureau, Census 2010 Summary File 1. Esri forecasts for 2020 and 2025. Esri converted Census 2000 data into 2010 geography.

August 11, 2020



## Business Summary

Radium Springs CDP, NM  
Radium Springs CDP, NM (3561010)  
Geography: Place

Prepared by MVEDA

Data for all businesses in area		Radium Spring...			
Total Businesses:		14			
Total Employees:		69			
Total Residential Population:		1,846			
Employee/Residential Population Ratio (per 100 Residents)		4			
by SIC Codes		Businesses		Employees	
		Number	Percent	Number	Percent
Agriculture & Mining		0	0.0%	0	0.0%
Construction		3	21.4%	14	20.3%
Manufacturing		1	7.1%	6	8.7%
Transportation		0	0.0%	0	0.0%
Communication		0	0.0%	0	0.0%
Utility		0	0.0%	0	0.0%
Wholesale Trade		1	7.1%	3	4.3%
Retail Trade Summary		5	35.7%	28	40.6%
Home Improvement		0	0.0%	0	0.0%
General Merchandise Stores		1	7.1%	5	7.2%
Food Stores		1	7.1%	3	4.3%
Auto Dealers, Gas Stations, Auto Aftermarket		1	7.1%	17	24.6%
Apparel & Accessory Stores		0	0.0%	0	0.0%
Furniture & Home Furnishings		0	0.0%	0	0.0%
Eating & Drinking Places		1	7.1%	3	4.3%
Miscellaneous Retail		1	7.1%	0	0.0%
Finance, Insurance, Real Estate Summary		0	0.0%	0	0.0%
Banks, Savings & Lending Institutions		0	0.0%	0	0.0%
Securities Brokers		0	0.0%	0	0.0%
Insurance Carriers & Agents		0	0.0%	0	0.0%
Real Estate, Holding, Other Investment Offices		0	0.0%	0	0.0%
Services Summary		2	14.3%	18	26.1%
Hotels & Lodging		0	0.0%	0	0.0%
Automotive Services		0	0.0%	0	0.0%
Motion Pictures & Amusements		0	0.0%	0	0.0%
Health Services		1	7.1%	16	23.2%
Legal Services		0	0.0%	0	0.0%
Education Institutions & Libraries		0	0.0%	0	0.0%
Other Services		1	7.1%	2	2.9%
Government		0	0.0%	0	0.0%
Unclassified Establishments		2	14.3%	0	0.0%
Totals		14	100.0%	69	100.0%

**Source:** Copyright 2020 Infogroup, Inc. All rights reserved. Esri Total Residential Population forecasts for 2020.

**Date Note:** Data on the Business Summary report is calculated using **Esri's Data allocation method** which uses census block groups to allocate business summary data to custom areas.

August 11, 2020



## Business Summary

Radium Springs CDP, NM  
Radium Springs CDP, NM (3561010)  
Geography: Place

Prepared by MVEDA

by NAICS Codes	Businesses		Employees	
	Number	Percent	Number	Percent
Agriculture, Forestry, Fishing & Hunting	0	0.0%	0	0.0%
Mining	0	0.0%	0	0.0%
Utilities	0	0.0%	0	0.0%
Construction	3	21.4%	14	20.3%
Manufacturing	1	7.1%	6	8.7%
Wholesale Trade	1	7.1%	3	4.3%
Retail Trade	4	28.6%	25	36.2%
Motor Vehicle & Parts Dealers	1	7.1%	17	24.6%
Furniture & Home Furnishings Stores	0	0.0%	0	0.0%
Electronics & Appliance Stores	0	0.0%	0	0.0%
Bldg Material & Garden Equipment & Supplies Dealers	0	0.0%	0	0.0%
Food & Beverage Stores	1	7.1%	3	4.3%
Health & Personal Care Stores	0	0.0%	0	0.0%
Gasoline Stations	0	0.0%	0	0.0%
Clothing & Clothing Accessories Stores	0	0.0%	0	0.0%
Sport Goods, Hobby, Book, & Music Stores	0	0.0%	0	0.0%
General Merchandise Stores	1	7.1%	5	7.2%
Miscellaneous Store Retailers	0	0.0%	0	0.0%
Nonstore Retailers	1	7.1%	0	0.0%
Transportation & Warehousing	0	0.0%	0	0.0%
Information	1	7.1%	2	2.9%
Finance & Insurance	0	0.0%	0	0.0%
Central Bank/Credit Intermediation & Related Activities	0	0.0%	0	0.0%
Securities, Commodity Contracts & Other Financial	0	0.0%	0	0.0%
Insurance Carriers & Related Activities; Funds, Trusts &	0	0.0%	0	0.0%
Real Estate, Rental & Leasing	0	0.0%	0	0.0%
Professional, Scientific & Tech Services	0	0.0%	0	0.0%
Legal Services	0	0.0%	0	0.0%
Management of Companies & Enterprises	0	0.0%	0	0.0%
Administrative & Support & Waste Management & Remediation	0	0.0%	0	0.0%
Educational Services	0	0.0%	0	0.0%
Health Care & Social Assistance	1	7.1%	16	23.2%
Arts, Entertainment & Recreation	0	0.0%	0	0.0%
Accommodation & Food Services	1	7.1%	3	4.3%
Accommodation	0	0.0%	0	0.0%
Food Services & Drinking Places	1	7.1%	3	4.3%
Other Services (except Public Administration)	0	0.0%	0	0.0%
Automotive Repair & Maintenance	0	0.0%	0	0.0%
Public Administration	0	0.0%	0	0.0%
Unclassified Establishments	2	14.3%	0	0.0%
Total	14	100.0%	69	100.0%

**Source:** Copyright 2020 Infogroup, Inc. All rights reserved. Esri Total Residential Population forecasts for 2020.

**Date Note:** Data on the Business Summary report is calculated using **Esri's Data allocation method** which uses census block groups to allocate business summary data to custom areas.

August 11, 2020



## Executive Summary

Radium Springs, New Mexico  
Drive Time: 30, 60 minute radii

Prepared by MVEDA  
Latitude: 32.49764  
Longitude: -106.93184

	30 minutes	60 minutes
<b>Population</b>		
2000 Population	115,415	360,442
2010 Population	141,822	422,753
2020 Population	151,628	458,707
2025 Population	157,141	476,833
2000-2010 Annual Rate	2.08%	1.61%
2010-2020 Annual Rate	0.65%	0.80%
2020-2025 Annual Rate	0.72%	0.78%
2020 Male Population	48.9%	48.9%
2020 Female Population	51.1%	51.1%
2020 Median Age	34.8	34.6

In the identified area, the current year population is 458,707. In 2010, the Census count in the area was 422,753. The rate of change since 2010 was 0.80% annually. The five-year projection for the population in the area is 476,833 representing a change of 0.78% annually from 2020 to 2025. Currently, the population is 48.9% male and 51.1% female.

### Median Age

The median age in this area is 34.8, compared to U.S. median age of 38.5.

### Race and Ethnicity

2020 White Alone	73.0%	74.9%
2020 Black Alone	2.6%	3.7%
2020 American Indian/Alaska Native Alone	2.0%	1.2%
2020 Asian Alone	1.6%	1.8%
2020 Pacific Islander Alone	0.1%	0.1%
2020 Other Race	17.0%	14.9%
2020 Two or More Races	3.7%	3.3%
2020 Hispanic Origin (Any Race)	61.7%	69.9%

Persons of Hispanic origin represent 69.9% of the population in the identified area compared to 18.8% of the U.S. population. Persons of Hispanic Origin may be of any race. The Diversity Index, which measures the probability that two people from the same area will be from different race/ethnic groups, is 67.4 in the identified area, compared to 65.1 for the U.S. as a whole.

### Households

2020 Wealth Index	60	66
2000 Households	42,685	123,585
2010 Households	55,059	150,967
2020 Total Households	59,965	165,340
2025 Total Households	62,491	172,400
2000-2010 Annual Rate	2.58%	2.02%
2010-2020 Annual Rate	0.84%	0.89%
2020-2025 Annual Rate	0.83%	0.84%
2020 Average Household Size	2.47	2.72

The household count in this area has changed from 150,967 in 2010 to 165,340 in the current year, a change of 0.89% annually. The five-year projection of households is 172,400, a change of 0.84% annually from the current year total. Average household size is currently 2.72, compared to 2.75 in the year 2010. The number of families in the current year is 112,990 in the specified area.

**Data Note:** Income is expressed in current dollars. Housing Affordability Index and Percent of Income for Mortgage calculations are only available for areas with 50 or more owner-occupied housing units.

**Source:** U.S. Census Bureau, Census 2010 Summary File 1. Esri forecasts for 2020 and 2025. Esri converted Census 2000 data into 2010 geography.

August 11, 2020



## Executive Summary

Radium Springs, New Mexico  
Drive Time: 30, 60 minute radii

Prepared by MVEDA  
Latitude: 32.49764  
Longitude: -106.93184

	30 minutes	60 minutes
<b>Mortgage Income</b>		
2020 Percent of Income for Mortgage	18.7%	15.8%
<b>Median Household Income</b>		
2020 Median Household Income	\$38,136	\$42,997
2025 Median Household Income	\$40,374	\$45,720
2020-2025 Annual Rate	1.15%	1.24%
<b>Average Household Income</b>		
2020 Average Household Income	\$60,398	\$65,897
2025 Average Household Income	\$65,698	\$71,785
2020-2025 Annual Rate	1.70%	1.73%
<b>Per Capita Income</b>		
2020 Per Capita Income	\$23,883	\$23,878
2025 Per Capita Income	\$26,109	\$26,087
2020-2025 Annual Rate	1.80%	1.79%
<b>Households by Income</b>		

Current median household income is \$42,997 in the area, compared to \$62,203 for all U.S. households. Median household income is projected to be \$45,720 in five years, compared to \$67,325 for all U.S. households

Current average household income is \$65,897 in this area, compared to \$90,054 for all U.S. households. Average household income is projected to be \$71,785 in five years, compared to \$99,510 for all U.S. households

Current per capita income is \$23,878 in the area, compared to the U.S. per capita income of \$34,136. The per capita income is projected to be \$26,087 in five years, compared to \$37,691 for all U.S. households

<b>Housing</b>		
2020 Housing Affordability Index	127	131
2000 Total Housing Units	46,593	134,907
2000 Owner Occupied Housing Units	27,499	80,097
2000 Renter Occupied Housing Units	15,186	43,488
2000 Vacant Housing Units	3,908	11,322
2010 Total Housing Units	59,245	162,103
2010 Owner Occupied Housing Units	33,612	95,177
2010 Renter Occupied Housing Units	21,447	55,790
2010 Vacant Housing Units	4,186	11,136
2020 Total Housing Units	65,702	180,661
2020 Owner Occupied Housing Units	35,098	100,413
2020 Renter Occupied Housing Units	24,867	64,927
2020 Vacant Housing Units	5,737	15,321
2025 Total Housing Units	69,091	190,182
2025 Owner Occupied Housing Units	36,544	104,291
2025 Renter Occupied Housing Units	25,947	68,109
2025 Vacant Housing Units	6,600	17,782

Currently, 55.6% of the 180,661 housing units in the area are owner occupied; 35.9%, renter occupied; and 8.5% are vacant. Currently, in the U.S., 56.4% of the housing units in the area are owner occupied; 32.3% are renter occupied; and 11.3% are vacant. In 2010, there were 162,103 housing units in the area - 58.7% owner occupied, 34.4% renter occupied, and 6.9% vacant. The annual rate of change in housing units since 2010 is 4.94%. Median home value in the area is \$163,091, compared to a median home value of \$235,127 for the U.S. In five years, median value is projected to change by 2.02% annually to \$180,205.

**Data Note:** Income is expressed in current dollars. Housing Affordability Index and Percent of Income for Mortgage calculations are only available for areas with 50 or more owner-occupied housing units.

**Source:** U.S. Census Bureau, Census 2010 Summary File 1. Esri forecasts for 2020 and 2025. Esri converted Census 2000 data into 2010 geography.

August 11, 2020



## Business Summary

Radium Springs, New Mexico  
Drive Time: 30, 60 minute radii

Prepared by MVEDA  
Latitude: 32.49764  
Longitude: -106.93184

Data for all businesses in area		30 minutes				60 minutes			
Total Businesses:		4,297				12,442			
Total Employees:		61,864				153,962			
Total Residential Population:		151,628				458,707			
Employee/Residential Population Ratio (per 100 Residents)		41				34			
by SIC Codes		Businesses		Employees		Businesses		Employees	
		Number	Percent	Number	Percent	Number	Percent	Number	Percent
Agriculture & Mining		92	2.1%	760	1.2%	228	1.8%	1,826	1.2%
Construction		286	6.7%	2,312	3.7%	667	5.4%	5,991	3.9%
Manufacturing		94	2.2%	1,444	2.3%	282	2.3%	5,741	3.7%
Transportation		96	2.2%	783	1.3%	292	2.3%	2,853	1.9%
Communication		40	0.9%	233	0.4%	145	1.2%	1,557	1.0%
Utility		20	0.5%	712	1.2%	41	0.3%	1,266	0.8%
Wholesale Trade		115	2.7%	1,175	1.9%	360	2.9%	3,513	2.3%
Retail Trade Summary		979	22.8%	14,316	23.1%	2,921	23.5%	40,337	26.2%
Home Improvement		53	1.2%	673	1.1%	118	0.9%	2,042	1.3%
General Merchandise Stores		41	1.0%	2,329	3.8%	154	1.2%	5,636	3.7%
Food Stores		118	2.7%	1,560	2.5%	317	2.5%	4,657	3.0%
Auto Dealers, Gas Stations, Auto Aftermarket		90	2.1%	1,414	2.3%	257	2.1%	3,367	2.2%
Apparel & Accessory Stores		47	1.1%	361	0.6%	211	1.7%	1,640	1.1%
Furniture & Home Furnishings		75	1.7%	552	0.9%	169	1.4%	1,207	0.8%
Eating & Drinking Places		295	6.9%	5,761	9.3%	942	7.6%	16,375	10.6%
Miscellaneous Retail		259	6.0%	1,665	2.7%	753	6.1%	5,411	3.5%
Finance, Insurance, Real Estate Summary		407	9.5%	2,372	3.8%	1,280	10.3%	8,820	5.7%
Banks, Savings & Lending Institutions		95	2.2%	875	1.4%	255	2.0%	2,748	1.8%
Securities Brokers		44	1.0%	163	0.3%	160	1.3%	702	0.5%
Insurance Carriers & Agents		95	2.2%	342	0.6%	304	2.4%	1,347	0.9%
Real Estate, Holding, Other Investment Offices		172	4.0%	992	1.6%	561	4.5%	4,024	2.6%
Services Summary		1,730	40.3%	31,625	51.1%	4,735	38.1%	69,210	45.0%
Hotels & Lodging		52	1.2%	796	1.3%	117	0.9%	1,655	1.1%
Automotive Services		122	2.8%	711	1.1%	295	2.4%	1,916	1.2%
Motion Pictures & Amusements		117	2.7%	1,124	1.8%	373	3.0%	3,254	2.1%
Health Services		356	8.3%	7,294	11.8%	888	7.1%	18,713	12.2%
Legal Services		66	1.5%	397	0.6%	267	2.1%	1,582	1.0%
Education Institutions & Libraries		106	2.5%	12,408	20.1%	292	2.3%	20,594	13.4%
Other Services		912	21.2%	8,896	14.4%	2,502	20.1%	21,496	14.0%
Government		200	4.7%	6,003	9.7%	428	3.4%	11,374	7.4%
Unclassified Establishments		239	5.6%	130	0.2%	1,063	8.5%	1,472	1.0%
Totals		4,297	100.0%	61,864	100.0%	12,442	100.0%	153,962	100.0%

**Source:** Copyright 2020 Infogroup, Inc. All rights reserved. Esri Total Residential Population forecasts for 2020.

**Date Note:** Data on the Business Summary report is calculated using **Esri's Data allocation method** which uses census block groups to allocate business summary data to custom areas.

August 11, 2020



## Business Summary

Radium Springs, New Mexico  
Drive Time: 30, 60 minute radii

Prepared by MVEDA  
Latitude: 32.49764  
Longitude: -106.93184

by NAICS Codes	Businesses		Employees		Businesses		Employees	
	Number	Percent	Number	Percent	Number	Percent	Number	Percent
Agriculture, Forestry, Fishing & Hunting	32	0.7%	425	0.7%	76	0.6%	722	0.5%
Mining	1	0.0%	5	0.0%	7	0.1%	45	0.0%
Utilities	16	0.4%	697	1.1%	27	0.2%	1,151	0.7%
Construction	303	7.1%	2,419	3.9%	721	5.8%	6,900	4.5%
Manufacturing	112	2.6%	1,564	2.5%	333	2.7%	5,594	3.6%
Wholesale Trade	106	2.5%	1,090	1.8%	348	2.8%	3,410	2.2%
Retail Trade	661	15.4%	8,402	13.6%	1,903	15.3%	23,417	15.2%
Motor Vehicle & Parts Dealers	73	1.7%	1,221	2.0%	197	1.6%	2,832	1.8%
Furniture & Home Furnishings Stores	34	0.8%	224	0.4%	83	0.7%	593	0.4%
Electronics & Appliance Stores	35	0.8%	294	0.5%	73	0.6%	664	0.4%
Bldg Material & Garden Equipment & Supplies Dealers	48	1.1%	648	1.0%	110	0.9%	2,000	1.3%
Food & Beverage Stores	92	2.1%	1,352	2.2%	267	2.1%	4,403	2.9%
Health & Personal Care Stores	65	1.5%	622	1.0%	188	1.5%	1,633	1.1%
Gasoline Stations	17	0.4%	193	0.3%	60	0.5%	535	0.3%
Clothing & Clothing Accessories Stores	62	1.4%	422	0.7%	250	2.0%	1,818	1.2%
Sport Goods, Hobby, Book, & Music Stores	51	1.2%	442	0.7%	112	0.9%	1,177	0.8%
General Merchandise Stores	41	1.0%	2,329	3.8%	154	1.2%	5,636	3.7%
Miscellaneous Store Retailers	88	2.0%	537	0.9%	280	2.3%	1,957	1.3%
Nonstore Retailers	55	1.3%	118	0.2%	130	1.0%	167	0.1%
Transportation & Warehousing	59	1.4%	672	1.1%	198	1.6%	2,530	1.6%
Information	74	1.7%	636	1.0%	240	1.9%	3,300	2.1%
Finance & Insurance	241	5.6%	1,399	2.3%	741	6.0%	4,894	3.2%
Central Bank/Credit Intermediation & Related Activities	96	2.2%	851	1.4%	265	2.1%	2,761	1.8%
Securities, Commodity Contracts & Other Financial	50	1.2%	207	0.3%	171	1.4%	782	0.5%
Insurance Carriers & Related Activities; Funds, Trusts &	95	2.2%	342	0.6%	305	2.5%	1,351	0.9%
Real Estate, Rental & Leasing	236	5.5%	1,065	1.7%	703	5.7%	3,681	2.4%
Professional, Scientific & Tech Services	324	7.5%	3,535	5.7%	1,105	8.9%	8,352	5.4%
Legal Services	80	1.9%	492	0.8%	313	2.5%	1,854	1.2%
Management of Companies & Enterprises	3	0.1%	8	0.0%	18	0.1%	84	0.1%
Administrative & Support & Waste Management & Remediation	115	2.7%	718	1.2%	352	2.8%	3,721	2.4%
Educational Services	123	2.9%	12,322	19.9%	346	2.8%	20,472	13.3%
Health Care & Social Assistance	503	11.7%	9,910	16.0%	1,183	9.5%	23,709	15.4%
Arts, Entertainment & Recreation	96	2.2%	920	1.5%	287	2.3%	2,737	1.8%
Accommodation & Food Services	353	8.2%	6,625	10.7%	1,074	8.6%	18,217	11.8%
Accommodation	52	1.2%	796	1.3%	117	0.9%	1,655	1.1%
Food Services & Drinking Places	301	7.0%	5,829	9.4%	957	7.7%	16,562	10.8%
Other Services (except Public Administration)	500	11.6%	3,312	5.4%	1,290	10.4%	7,894	5.1%
Automotive Repair & Maintenance	100	2.3%	630	1.0%	230	1.8%	1,661	1.1%
Public Administration	199	4.6%	6,010	9.7%	427	3.4%	11,667	7.6%
Unclassified Establishments	239	5.6%	130	0.2%	1,062	8.5%	1,467	1.0%
Total	4,297	100.0%	61,864	100.0%	12,442	100.0%	153,962	100.0%

**Source:** Copyright 2020 Infogroup, Inc. All rights reserved. Esri Total Residential Population forecasts for 2020.

**Date Note:** Data on the Business Summary report is calculated using **Esri's Data allocation method** which uses census block groups to allocate business summary data to custom areas.

August 11, 2020



## Site Details Map

Radium Springs, New Mexico  
Drive Time: 30, 60 minute radii

Site Details Map  
Latitude: 32.49764  
Longitude: -106.93184

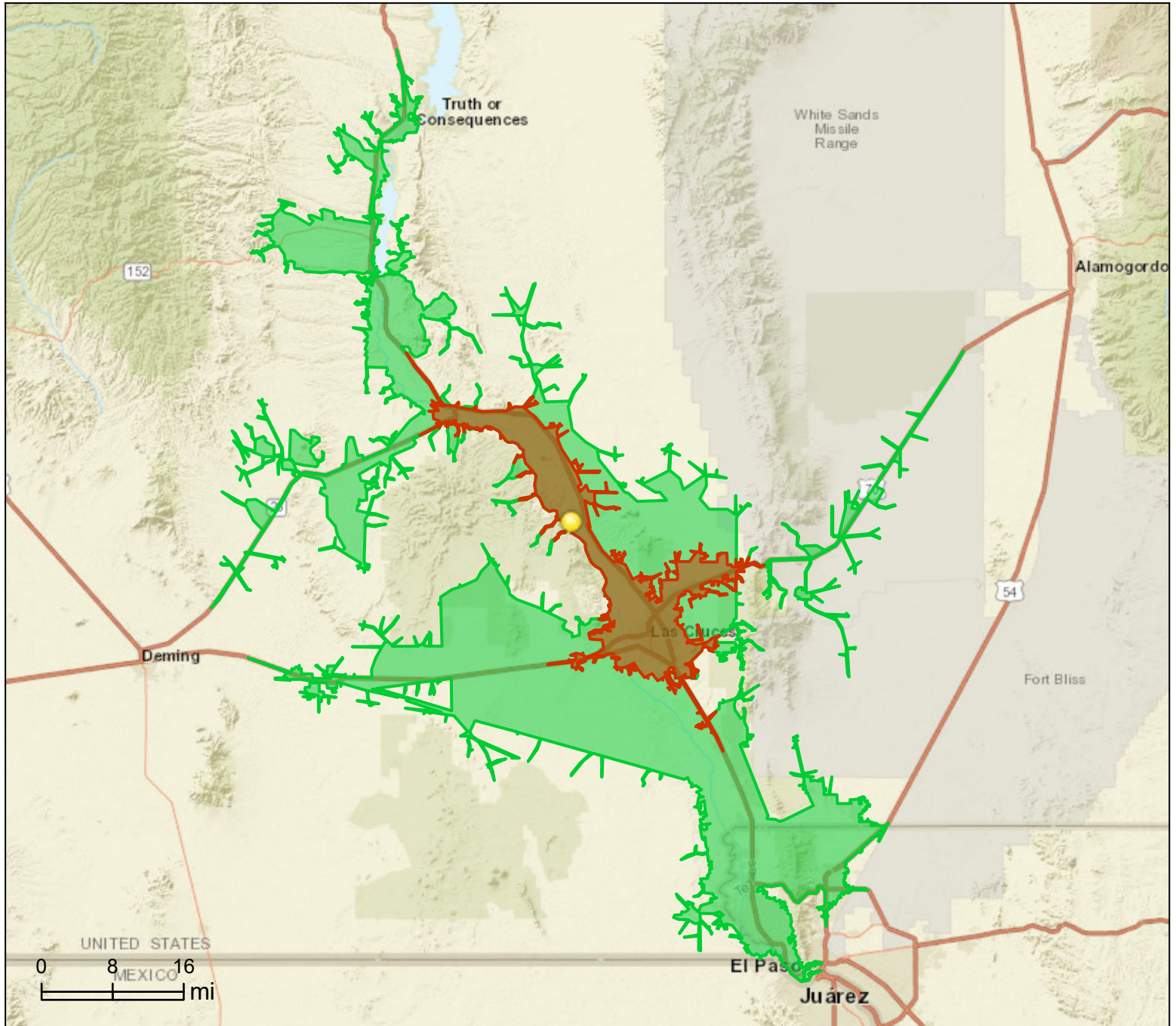

### This site is located in:

**City:** ---  
**County:** Doña Ana County  
**State:** New Mexico  
**ZIP Code:** 88007  
**Census Tract:** 35013001500  
**Census Block Group:** 350130015003  
**CBSA:** Las Cruces, NM Metropolitan Statistical Area