



## Executive Summary

Salem CDP, NM  
Salem CDP, NM (3565840)  
Geography: Place

Prepared by MVEDA

Salem CDP, NM...

### Population

2000 Population	880
2010 Population	942
2020 Population	1,003
2025 Population	1,043
2000-2010 Annual Rate	0.68%
2010-2020 Annual Rate	0.61%
2020-2025 Annual Rate	0.79%
2020 Male Population	50.4%
2020 Female Population	49.6%
2020 Median Age	28.9

In the identified area, the current year population is 1,003. In 2010, the Census count in the area was 942. The rate of change since 2010 was 0.61% annually. The five-year projection for the population in the area is 1,043 representing a change of 0.79% annually from 2020 to 2025. Currently, the population is 50.4% male and 49.6% female.

### Median Age

The median age in this area is 28.9, compared to U.S. median age of 38.5.

### Race and Ethnicity

2020 White Alone	71.5%
2020 Black Alone	0.2%
2020 American Indian/Alaska Native Alone	1.7%
2020 Asian Alone	0.6%
2020 Pacific Islander Alone	0.0%
2020 Other Race	23.9%
2020 Two or More Races	2.2%
2020 Hispanic Origin (Any Race)	89.8%

Persons of Hispanic origin represent 89.8% of the population in the identified area compared to 18.8% of the U.S. population. Persons of Hispanic Origin may be of any race. The Diversity Index, which measures the probability that two people from the same area will be from different race/ethnic groups, is 58.3 in the identified area, compared to 65.1 for the U.S. as a whole.

### Households

2020 Wealth Index	26
2000 Households	205
2010 Households	235
2020 Total Households	256
2025 Total Households	267
2000-2010 Annual Rate	1.38%
2010-2020 Annual Rate	0.84%
2020-2025 Annual Rate	0.84%
2020 Average Household Size	3.92

The household count in this area has changed from 235 in 2010 to 256 in the current year, a change of 0.84% annually. The five-year projection of households is 267, a change of 0.84% annually from the current year total. Average household size is currently 3.92, compared to 4.01 in the year 2010. The number of families in the current year is 204 in the specified area.

**Data Note:** Income is expressed in current dollars. Housing Affordability Index and Percent of Income for Mortgage calculations are only available for areas with 50 or more owner-occupied housing units.

**Source:** U.S. Census Bureau, Census 2010 Summary File 1. Esri forecasts for 2020 and 2025. Esri converted Census 2000 data into 2010 geography.

August 11, 2020



## Executive Summary

Salem, New Mexico  
Drive Time: 30, 60 minute radii

Prepared by MVEDA  
Latitude: 32.70765  
Longitude: -107.21737

	30 minutes	60 minutes
<b>Population</b>		
2000 Population	7,304	156,030
2010 Population	7,277	182,400
2020 Population	7,672	193,808
2025 Population	7,889	199,417
2000-2010 Annual Rate	-0.04%	1.57%
2010-2020 Annual Rate	0.52%	0.59%
2020-2025 Annual Rate	0.56%	0.57%
2020 Male Population	51.2%	49.2%
2020 Female Population	48.8%	50.8%
2020 Median Age	35.0	36.1

In the identified area, the current year population is 193,808. In 2010, the Census count in the area was 182,400. The rate of change since 2010 was 0.59% annually. The five-year projection for the population in the area is 199,417 representing a change of 0.57% annually from 2020 to 2025. Currently, the population is 49.2% male and 50.8% female.

### Median Age

The median age in this area is 35.0, compared to U.S. median age of 38.5.

### Race and Ethnicity

2020 White Alone	70.8%	73.3%
2020 Black Alone	0.4%	2.3%
2020 American Indian/Alaska Native Alone	1.5%	1.9%
2020 Asian Alone	0.5%	1.5%
2020 Pacific Islander Alone	0.1%	0.1%
2020 Other Race	24.3%	17.4%
2020 Two or More Races	2.5%	3.6%
2020 Hispanic Origin (Any Race)	78.5%	62.2%

Persons of Hispanic origin represent 62.2% of the population in the identified area compared to 18.8% of the U.S. population. Persons of Hispanic Origin may be of any race. The Diversity Index, which measures the probability that two people from the same area will be from different race/ethnic groups, is 71.5 in the identified area, compared to 65.1 for the U.S. as a whole.

### Households

2020 Wealth Index	38	57
2000 Households	2,294	58,067
2010 Households	2,364	70,992
2020 Total Households	2,532	76,514
2025 Total Households	2,614	79,103
2000-2010 Annual Rate	0.30%	2.03%
2010-2020 Annual Rate	0.67%	0.73%
2020-2025 Annual Rate	0.64%	0.67%
2020 Average Household Size	3.02	2.47

The household count in this area has changed from 70,992 in 2010 to 76,514 in the current year, a change of 0.73% annually. The five-year projection of households is 79,103, a change of 0.67% annually from the current year total. Average household size is currently 2.47, compared to 2.50 in the year 2010. The number of families in the current year is 47,543 in the specified area.

**Data Note:** Income is expressed in current dollars. Housing Affordability Index and Percent of Income for Mortgage calculations are only available for areas with 50 or more owner-occupied housing units.

**Source:** U.S. Census Bureau, Census 2010 Summary File 1. Esri forecasts for 2020 and 2025. Esri converted Census 2000 data into 2010 geography.

August 11, 2020



## Executive Summary

Salem, New Mexico  
Drive Time: 30, 60 minute radii

Prepared by MVEDA  
Latitude: 32.70765  
Longitude: -107.21737

	30 minutes	60 minutes
<b>Mortgage Income</b>		
2020 Percent of Income for Mortgage	17.6%	18.6%
<b>Median Household Income</b>		
2020 Median Household Income	\$24,802	\$35,975
2025 Median Household Income	\$25,251	\$37,878
2020-2025 Annual Rate	0.36%	1.04%
<b>Average Household Income</b>		
2020 Average Household Income	\$42,611	\$57,732
2025 Average Household Income	\$45,036	\$62,757
2020-2025 Annual Rate	1.11%	1.68%
<b>Per Capita Income</b>		
2020 Per Capita Income	\$14,594	\$22,833
2025 Per Capita Income	\$15,486	\$24,926
2020-2025 Annual Rate	1.19%	1.77%
<b>Households by Income</b>		

Current median household income is \$35,975 in the area, compared to \$62,203 for all U.S. households. Median household income is projected to be \$37,878 in five years, compared to \$67,325 for all U.S. households

Current average household income is \$57,732 in this area, compared to \$90,054 for all U.S. households. Average household income is projected to be \$62,757 in five years, compared to \$99,510 for all U.S. households

Current per capita income is \$22,833 in the area, compared to the U.S. per capita income of \$34,136. The per capita income is projected to be \$24,926 in five years, compared to \$37,691 for all U.S. households

<b>Housing</b>		
2020 Housing Affordability Index	143	128
2000 Total Housing Units	2,749	65,736
2000 Owner Occupied Housing Units	1,742	38,970
2000 Renter Occupied Housing Units	552	19,097
2000 Vacant Housing Units	455	7,669
2010 Total Housing Units	2,753	78,615
2010 Owner Occupied Housing Units	1,774	44,946
2010 Renter Occupied Housing Units	590	26,046
2010 Vacant Housing Units	389	7,623
2020 Total Housing Units	2,973	85,864
2020 Owner Occupied Housing Units	1,800	46,126
2020 Renter Occupied Housing Units	732	30,388
2020 Vacant Housing Units	441	9,350
2025 Total Housing Units	3,091	89,477
2025 Owner Occupied Housing Units	1,851	47,625
2025 Renter Occupied Housing Units	763	31,479
2025 Vacant Housing Units	477	10,374

Currently, 53.7% of the 85,864 housing units in the area are owner occupied; 35.4%, renter occupied; and 10.9% are vacant. Currently, in the U.S., 56.4% of the housing units in the area are owner occupied; 32.3% are renter occupied; and 11.3% are vacant. In 2010, there were 78,615 housing units in the area - 57.2% owner occupied, 33.1% renter occupied, and 9.7% vacant. The annual rate of change in housing units since 2010 is 4.00%. Median home value in the area is \$160,364, compared to a median home value of \$235,127 for the U.S. In five years, median value is projected to change by 2.46% annually to \$181,062.

**Data Note:** Income is expressed in current dollars. Housing Affordability Index and Percent of Income for Mortgage calculations are only available for areas with 50 or more owner-occupied housing units.

**Source:** U.S. Census Bureau, Census 2010 Summary File 1. Esri forecasts for 2020 and 2025. Esri converted Census 2000 data into 2010 geography.

August 11, 2020



## Business Summary

Salem, New Mexico  
Drive Time: 30, 60 minute radii

Prepared by MVEDA  
Latitude: 32.70765  
Longitude: -107.21737

Data for all businesses in area		30 minutes				60 minutes			
Total Businesses:		121				5,354			
Total Employees:		1,373				72,233			
Total Residential Population:		7,672				193,808			
Employee/Residential Population Ratio (per 100 Residents)		18				37			
by SIC Codes		Businesses		Employees		Businesses		Employees	
		Number	Percent	Number	Percent	Number	Percent	Number	Percent
Agriculture & Mining		9	7.4%	277	20.2%	120	2.2%	1,006	1.4%
Construction		1	0.8%	23	1.7%	329	6.1%	2,523	3.5%
Manufacturing		3	2.5%	54	3.9%	127	2.4%	1,924	2.7%
Transportation		8	6.6%	44	3.2%	139	2.6%	1,021	1.4%
Communication		0	0.0%	0	0.0%	54	1.0%	301	0.4%
Utility		4	3.3%	111	8.1%	27	0.5%	802	1.1%
Wholesale Trade		5	4.1%	174	12.7%	139	2.6%	1,387	1.9%
Retail Trade Summary		34	28.1%	276	20.1%	1,215	22.7%	16,793	23.2%
Home Improvement		2	1.7%	11	0.8%	67	1.3%	928	1.3%
General Merchandise Stores		3	2.5%	17	1.2%	56	1.0%	2,771	3.8%
Food Stores		10	8.3%	155	11.3%	149	2.8%	2,016	2.8%
Auto Dealers, Gas Stations, Auto Aftermarket		2	1.7%	14	1.0%	135	2.5%	1,703	2.4%
Apparel & Accessory Stores		0	0.0%	0	0.0%	56	1.0%	388	0.5%
Furniture & Home Furnishings		1	0.8%	14	1.0%	84	1.6%	583	0.8%
Eating & Drinking Places		11	9.1%	62	4.5%	356	6.6%	6,558	9.1%
Miscellaneous Retail		5	4.1%	4	0.3%	313	5.8%	1,845	2.6%
Finance, Insurance, Real Estate Summary		4	3.3%	21	1.5%	489	9.1%	2,711	3.8%
Banks, Savings & Lending Institutions		2	1.7%	15	1.1%	123	2.3%	1,003	1.4%
Securities Brokers		0	0.0%	0	0.0%	50	0.9%	179	0.2%
Insurance Carriers & Agents		0	0.0%	0	0.0%	110	2.1%	383	0.5%
Real Estate, Holding, Other Investment Offices		2	1.7%	6	0.4%	205	3.8%	1,146	1.6%
Services Summary		34	28.1%	299	21.8%	2,142	40.0%	36,414	50.4%
Hotels & Lodging		1	0.8%	4	0.3%	96	1.8%	1,052	1.5%
Automotive Services		1	0.8%	4	0.3%	157	2.9%	818	1.1%
Motion Pictures & Amusements		4	3.3%	5	0.4%	138	2.6%	1,304	1.8%
Health Services		3	2.5%	5	0.4%	419	7.8%	9,031	12.5%
Legal Services		0	0.0%	0	0.0%	74	1.4%	422	0.6%
Education Institutions & Libraries		9	7.4%	236	17.2%	142	2.7%	13,861	19.2%
Other Services		16	13.2%	44	3.2%	1,117	20.9%	9,926	13.7%
Government		13	10.7%	94	6.8%	305	5.7%	7,148	9.9%
Unclassified Establishments		5	4.1%	1	0.1%	270	5.0%	204	0.3%
Totals		121	100.0%	1,373	100.0%	5,354	100.0%	72,233	100.0%

**Source:** Copyright 2020 Infogroup, Inc. All rights reserved. Esri Total Residential Population forecasts for 2020.

**Date Note:** Data on the Business Summary report is calculated using **Esri's Data allocation method** which uses census block groups to allocate business summary data to custom areas.

August 11, 2020



# Business Summary

Salem, New Mexico  
Drive Time: 30, 60 minute radii

Prepared by MVEDA  
Latitude: 32.70765  
Longitude: -107.21737

by NAICS Codes	Businesses		Employees		Businesses		Employees	
	Number	Percent	Number	Percent	Number	Percent	Number	Percent
Agriculture, Forestry, Fishing & Hunting	9	7.4%	271	19.7%	49	0.9%	603	0.8%
Mining	0	0.0%	0	0.0%	3	0.1%	14	0.0%
Utilities	4	3.3%	111	8.1%	23	0.4%	786	1.1%
Construction	1	0.8%	23	1.7%	347	6.5%	2,634	3.6%
Manufacturing	3	2.5%	54	3.9%	148	2.8%	2,038	2.8%
Wholesale Trade	5	4.1%	174	12.7%	130	2.4%	1,302	1.8%
Retail Trade	23	19.0%	214	15.6%	832	15.5%	10,061	13.9%
Motor Vehicle & Parts Dealers	2	1.7%	12	0.9%	100	1.9%	1,376	1.9%
Furniture & Home Furnishings Stores	0	0.0%	0	0.0%	41	0.8%	245	0.3%
Electronics & Appliance Stores	1	0.8%	14	1.0%	37	0.7%	306	0.4%
Bldg Material & Garden Equipment & Supplies Dealers	2	1.7%	11	0.8%	61	1.1%	729	1.0%
Food & Beverage Stores	10	8.3%	154	11.2%	120	2.2%	1,820	2.5%
Health & Personal Care Stores	0	0.0%	0	0.0%	75	1.4%	678	0.9%
Gasoline Stations	0	0.0%	1	0.1%	35	0.7%	327	0.5%
Clothing & Clothing Accessories Stores	0	0.0%	0	0.0%	72	1.3%	451	0.6%
Sport Goods, Hobby, Book, & Music Stores	1	0.8%	1	0.1%	57	1.1%	452	0.6%
General Merchandise Stores	3	2.5%	17	1.2%	56	1.0%	2,771	3.8%
Miscellaneous Store Retailers	2	1.7%	3	0.2%	112	2.1%	785	1.1%
Nonstore Retailers	3	2.5%	0	0.0%	68	1.3%	121	0.2%
Transportation & Warehousing	8	6.6%	38	2.8%	88	1.6%	839	1.2%
Information	1	0.8%	2	0.1%	98	1.8%	779	1.1%
Finance & Insurance	2	1.7%	15	1.1%	290	5.4%	1,588	2.2%
Central Bank/Credit Intermediation & Related Activities	2	1.7%	15	1.1%	123	2.3%	980	1.4%
Securities, Commodity Contracts & Other Financial	0	0.0%	0	0.0%	57	1.1%	225	0.3%
Insurance Carriers & Related Activities; Funds, Trusts &	0	0.0%	0	0.0%	110	2.1%	383	0.5%
Real Estate, Rental & Leasing	6	5.0%	6	0.4%	285	5.3%	1,205	1.7%
Professional, Scientific & Tech Services	2	1.7%	5	0.4%	369	6.9%	3,731	5.2%
Legal Services	0	0.0%	0	0.0%	93	1.7%	528	0.7%
Management of Companies & Enterprises	0	0.0%	0	0.0%	4	0.1%	55	0.1%
Administrative & Support & Waste Management & Remediation	1	0.8%	6	0.4%	131	2.4%	817	1.1%
Educational Services	7	5.8%	233	17.0%	156	2.9%	13,792	19.1%
Health Care & Social Assistance	8	6.6%	29	2.1%	594	11.1%	12,005	16.6%
Arts, Entertainment & Recreation	4	3.3%	20	1.5%	126	2.4%	1,125	1.6%
Accommodation & Food Services	12	9.9%	66	4.8%	458	8.6%	7,678	10.6%
Accommodation	1	0.8%	4	0.3%	96	1.8%	1,052	1.5%
Food Services & Drinking Places	11	9.1%	62	4.5%	362	6.8%	6,626	9.2%
Other Services (except Public Administration)	7	5.8%	21	1.5%	650	12.1%	3,856	5.3%
Automotive Repair & Maintenance	0	0.0%	0	0.0%	126	2.4%	703	1.0%
Public Administration	12	9.9%	83	6.0%	301	5.6%	7,120	9.9%
Unclassified Establishments	5	4.1%	1	0.1%	270	5.0%	204	0.3%
Total	121	100.0%	1,373	100.0%	5,354	100.0%	72,233	100.0%

**Source:** Copyright 2020 Infogroup, Inc. All rights reserved. Esri Total Residential Population forecasts for 2020.

**Date Note:** Data on the Business Summary report is calculated using **Esri's Data allocation method** which uses census block groups to allocate business summary data to custom areas.

August 11, 2020



## Site Details Map

Salem, New Mexico  
Drive Time: 30, 60 minute radii

Site Details Map  
Latitude: 32.70765  
Longitude: -107.21737

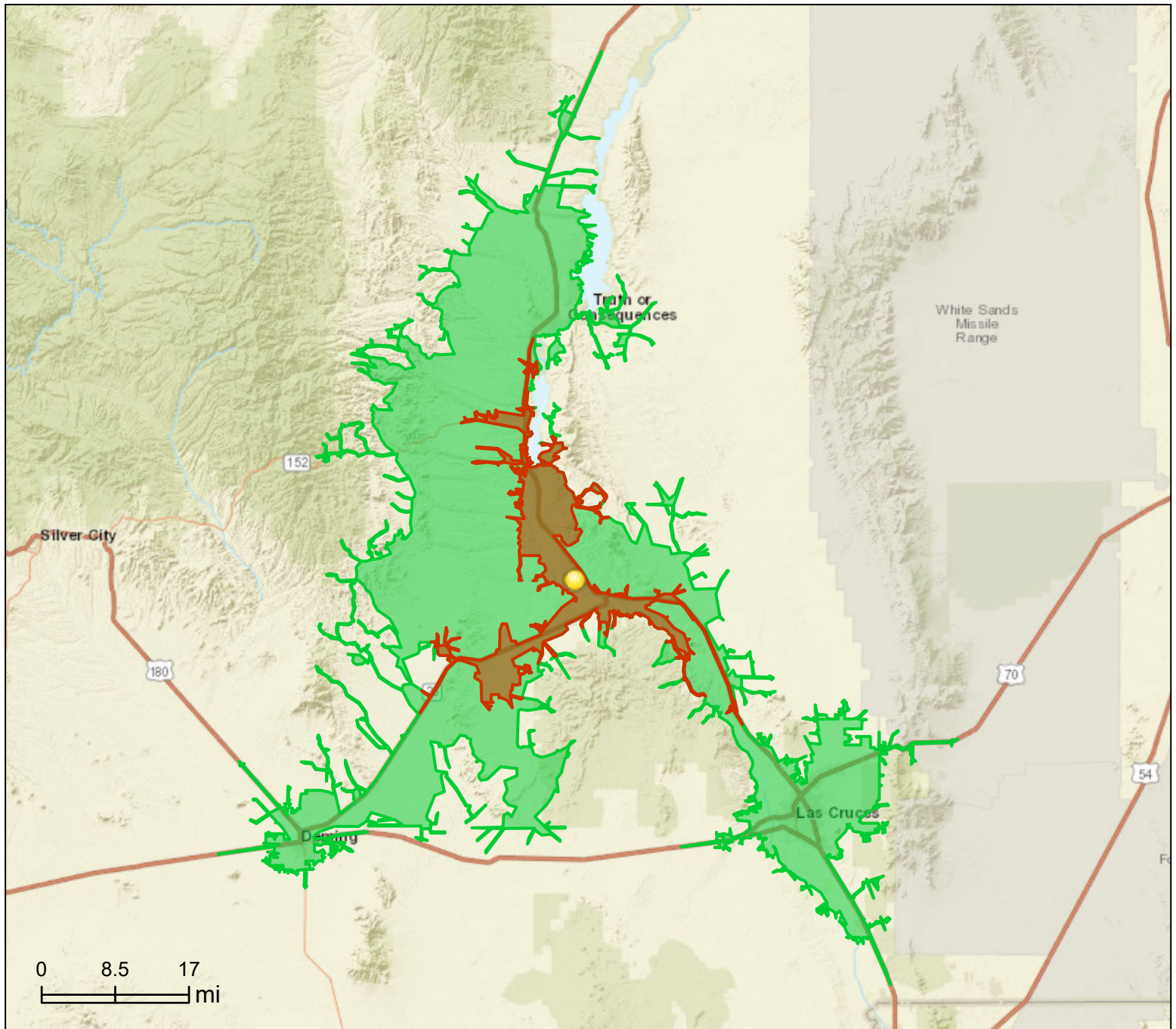

### This site is located in:

**City:** ---  
**County:** Doña Ana County  
**State:** New Mexico  
**ZIP Code:** 87941  
**Census Tract:** 35013001400  
**Census Block Group:** 350130014002  
**CBSA:** Las Cruces, NM Metropolitan Statistical Area



## Executive Summary

Salem CDP, NM  
Salem CDP, NM (3565840)  
Geography: Place

Prepared by MVEDA

Salem CDP, NM...

### Mortgage Income

2020 Percent of Income for Mortgage	16.6%
-------------------------------------	-------

### Median Household Income

2020 Median Household Income	\$20,571
2025 Median Household Income	\$20,866
2020-2025 Annual Rate	0.29%

### Average Household Income

2020 Average Household Income	\$36,654
2025 Average Household Income	\$38,371
2020-2025 Annual Rate	0.92%

### Per Capita Income

2020 Per Capita Income	\$10,973
2025 Per Capita Income	\$11,520
2020-2025 Annual Rate	0.98%

### Households by Income

Current median household income is \$20,571 in the area, compared to \$62,203 for all U.S. households. Median household income is projected to be \$20,866 in five years, compared to \$67,325 for all U.S. households

Current average household income is \$36,654 in this area, compared to \$90,054 for all U.S. households. Average household income is projected to be \$38,371 in five years, compared to \$99,510 for all U.S. households

Current per capita income is \$10,973 in the area, compared to the U.S. per capita income of \$34,136. The per capita income is projected to be \$11,520 in five years, compared to \$37,691 for all U.S. households

### Housing

2020 Housing Affordability Index	160
2000 Total Housing Units	233
2000 Owner Occupied Housing Units	165
2000 Renter Occupied Housing Units	40
2000 Vacant Housing Units	28
2010 Total Housing Units	259
2010 Owner Occupied Housing Units	178
2010 Renter Occupied Housing Units	57
2010 Vacant Housing Units	24
2020 Total Housing Units	286
2020 Owner Occupied Housing Units	185
2020 Renter Occupied Housing Units	71
2020 Vacant Housing Units	30
2025 Total Housing Units	301
2025 Owner Occupied Housing Units	193
2025 Renter Occupied Housing Units	75
2025 Vacant Housing Units	34

Currently, 64.7% of the 286 housing units in the area are owner occupied; 24.8%, renter occupied; and 10.5% are vacant. Currently, in the U.S., 56.4% of the housing units in the area are owner occupied; 32.3% are renter occupied; and 11.3% are vacant. In 2010, there were 259 housing units in the area - 68.7% owner occupied, 22.0% renter occupied, and 9.3% vacant. The annual rate of change in housing units since 2010 is 4.51%. Median home value in the area is \$81,667, compared to a median home value of \$235,127 for the U.S. In five years, median value is projected to change by 4.87% annually to \$103,571.

**Data Note:** Income is expressed in current dollars. Housing Affordability Index and Percent of Income for Mortgage calculations are only available for areas with 50 or more owner-occupied housing units.

**Source:** U.S. Census Bureau, Census 2010 Summary File 1. Esri forecasts for 2020 and 2025. Esri converted Census 2000 data into 2010 geography.

August 11, 2020



## Business Summary

Salem CDP, NM  
Salem CDP, NM (3565840)  
Geography: Place

Prepared by MVEDA

Data for all businesses in area		Salem CDP, NM...			
Total Businesses:		0			
Total Employees:		0			
Total Residential Population:		1,003			
Employee/Residential Population Ratio (per 100 Residents)		0			
by SIC Codes		Businesses		Employees	
		Number	Percent	Number	Percent
Agriculture & Mining		0	0.0%	0	0.0%
Construction		0	0.0%	0	0.0%
Manufacturing		0	0.0%	0	0.0%
Transportation		0	0.0%	0	0.0%
Communication		0	0.0%	0	0.0%
Utility		0	0.0%	0	0.0%
Wholesale Trade		0	0.0%	0	0.0%
Retail Trade Summary		0	0.0%	0	0.0%
Home Improvement		0	0.0%	0	0.0%
General Merchandise Stores		0	0.0%	0	0.0%
Food Stores		0	0.0%	0	0.0%
Auto Dealers, Gas Stations, Auto Aftermarket		0	0.0%	0	0.0%
Apparel & Accessory Stores		0	0.0%	0	0.0%
Furniture & Home Furnishings		0	0.0%	0	0.0%
Eating & Drinking Places		0	0.0%	0	0.0%
Miscellaneous Retail		0	0.0%	0	0.0%
Finance, Insurance, Real Estate Summary		0	0.0%	0	0.0%
Banks, Savings & Lending Institutions		0	0.0%	0	0.0%
Securities Brokers		0	0.0%	0	0.0%
Insurance Carriers & Agents		0	0.0%	0	0.0%
Real Estate, Holding, Other Investment Offices		0	0.0%	0	0.0%
Services Summary		0	0.0%	0	0.0%
Hotels & Lodging		0	0.0%	0	0.0%
Automotive Services		0	0.0%	0	0.0%
Motion Pictures & Amusements		0	0.0%	0	0.0%
Health Services		0	0.0%	0	0.0%
Legal Services		0	0.0%	0	0.0%
Education Institutions & Libraries		0	0.0%	0	0.0%
Other Services		0	0.0%	0	0.0%
Government		0	0.0%	0	0.0%
Unclassified Establishments		0	0.0%	0	0.0%
Totals		0	100.0%	0	100.0%

**Source:** Copyright 2020 Infogroup, Inc. All rights reserved. Esri Total Residential Population forecasts for 2020.

**Date Note:** Data on the Business Summary report is calculated using **Esri's Data allocation method** which uses census block groups to allocate business summary data to custom areas.

August 11, 2020





## Business Summary

Salem CDP, NM  
Salem CDP, NM (3565840)  
Geography: Place

Prepared by MVEDA

by NAICS Codes	Businesses		Employees	
	Number	Percent	Number	Percent
Agriculture, Forestry, Fishing & Hunting	0	0.0%	0	0.0%
Mining	0	0.0%	0	0.0%
Utilities	0	0.0%	0	0.0%
Construction	0	0.0%	0	0.0%
Manufacturing	0	0.0%	0	0.0%
Wholesale Trade	0	0.0%	0	0.0%
Retail Trade	0	0.0%	0	0.0%
Motor Vehicle & Parts Dealers	0	0.0%	0	0.0%
Furniture & Home Furnishings Stores	0	0.0%	0	0.0%
Electronics & Appliance Stores	0	0.0%	0	0.0%
Bldg Material & Garden Equipment & Supplies Dealers	0	0.0%	0	0.0%
Food & Beverage Stores	0	0.0%	0	0.0%
Health & Personal Care Stores	0	0.0%	0	0.0%
Gasoline Stations	0	0.0%	0	0.0%
Clothing & Clothing Accessories Stores	0	0.0%	0	0.0%
Sport Goods, Hobby, Book, & Music Stores	0	0.0%	0	0.0%
General Merchandise Stores	0	0.0%	0	0.0%
Miscellaneous Store Retailers	0	0.0%	0	0.0%
Nonstore Retailers	0	0.0%	0	0.0%
Transportation & Warehousing	0	0.0%	0	0.0%
Information	0	0.0%	0	0.0%
Finance & Insurance	0	0.0%	0	0.0%
Central Bank/Credit Intermediation & Related Activities	0	0.0%	0	0.0%
Securities, Commodity Contracts & Other Financial	0	0.0%	0	0.0%
Insurance Carriers & Related Activities; Funds, Trusts &	0	0.0%	0	0.0%
Real Estate, Rental & Leasing	0	0.0%	0	0.0%
Professional, Scientific & Tech Services	0	0.0%	0	0.0%
Legal Services	0	0.0%	0	0.0%
Management of Companies & Enterprises	0	0.0%	0	0.0%
Administrative & Support & Waste Management & Remediation	0	0.0%	0	0.0%
Educational Services	0	0.0%	0	0.0%
Health Care & Social Assistance	0	0.0%	0	0.0%
Arts, Entertainment & Recreation	0	0.0%	0	0.0%
Accommodation & Food Services	0	0.0%	0	0.0%
Accommodation	0	0.0%	0	0.0%
Food Services & Drinking Places	0	0.0%	0	0.0%
Other Services (except Public Administration)	0	0.0%	0	0.0%
Automotive Repair & Maintenance	0	0.0%	0	0.0%
Public Administration	0	0.0%	0	0.0%
Unclassified Establishments	0	0.0%	0	0.0%
Total	0	100.0%	0	100.0%

**Source:** Copyright 2020 Infogroup, Inc. All rights reserved. Esri Total Residential Population forecasts for 2020.

**Date Note:** Data on the Business Summary report is calculated using **Esri's Data allocation method** which uses census block groups to allocate business summary data to custom areas.

August 11, 2020