



## Executive Summary

San Ysidro CDP, NM  
San Ysidro CDP, NM (3571015)  
Geography: Place

Prepared by MVEDA

San Ysidro CD...

### Population

2000 Population	1,969
2010 Population	2,090
2020 Population	2,163
2025 Population	2,215
2000-2010 Annual Rate	0.60%
2010-2020 Annual Rate	0.34%
2020-2025 Annual Rate	0.48%
2020 Male Population	50.7%
2020 Female Population	49.3%
2020 Median Age	45.0

In the identified area, the current year population is 2,163. In 2010, the Census count in the area was 2,090. The rate of change since 2010 was 0.34% annually. The five-year projection for the population in the area is 2,215 representing a change of 0.48% annually from 2020 to 2025. Currently, the population is 50.7% male and 49.3% female.

### Median Age

The median age in this area is 45.0, compared to U.S. median age of 38.5.

### Race and Ethnicity

2020 White Alone	80.0%
2020 Black Alone	0.8%
2020 American Indian/Alaska Native Alone	1.5%
2020 Asian Alone	0.6%
2020 Pacific Islander Alone	0.0%
2020 Other Race	13.5%
2020 Two or More Races	3.5%
2020 Hispanic Origin (Any Race)	59.6%

Persons of Hispanic origin represent 59.6% of the population in the identified area compared to 18.8% of the U.S. population. Persons of Hispanic Origin may be of any race. The Diversity Index, which measures the probability that two people from the same area will be from different race/ethnic groups, is 66.8 in the identified area, compared to 65.1 for the U.S. as a whole.

### Households

2020 Wealth Index	94
2000 Households	721
2010 Households	795
2020 Total Households	841
2025 Total Households	867
2000-2010 Annual Rate	0.98%
2010-2020 Annual Rate	0.55%
2020-2025 Annual Rate	0.61%
2020 Average Household Size	2.57

The household count in this area has changed from 795 in 2010 to 841 in the current year, a change of 0.55% annually. The five-year projection of households is 867, a change of 0.61% annually from the current year total. Average household size is currently 2.57, compared to 2.63 in the year 2010. The number of families in the current year is 635 in the specified area.

**Data Note:** Income is expressed in current dollars. Housing Affordability Index and Percent of Income for Mortgage calculations are only available for areas with 50 or more owner-occupied housing units.

**Source:** U.S. Census Bureau, Census 2010 Summary File 1. Esri forecasts for 2020 and 2025. Esri converted Census 2000 data into 2010 geography.

August 11, 2020



## Executive Summary

San Ysidro CDP, NM  
San Ysidro CDP, NM (3571015)  
Geography: Place

Prepared by MVEDA

San Ysidro CD...

### Mortgage Income

2020 Percent of Income for Mortgage	16.1%
-------------------------------------	-------

### Median Household Income

2020 Median Household Income	\$56,469
2025 Median Household Income	\$66,680
2020-2025 Annual Rate	3.38%

### Average Household Income

2020 Average Household Income	\$78,177
2025 Average Household Income	\$86,564
2020-2025 Annual Rate	2.06%

### Per Capita Income

2020 Per Capita Income	\$29,349
2025 Per Capita Income	\$32,673
2020-2025 Annual Rate	2.17%

### Households by Income

Current median household income is \$56,469 in the area, compared to \$62,203 for all U.S. households. Median household income is projected to be \$66,680 in five years, compared to \$67,325 for all U.S. households

Current average household income is \$78,177 in this area, compared to \$90,054 for all U.S. households. Average household income is projected to be \$86,564 in five years, compared to \$99,510 for all U.S. households

Current per capita income is \$29,349 in the area, compared to the U.S. per capita income of \$34,136. The per capita income is projected to be \$32,673 in five years, compared to \$37,691 for all U.S. households

### Housing

2020 Housing Affordability Index	157
2000 Total Housing Units	765
2000 Owner Occupied Housing Units	627
2000 Renter Occupied Housing Units	94
2000 Vacant Housing Units	44
2010 Total Housing Units	833
2010 Owner Occupied Housing Units	665
2010 Renter Occupied Housing Units	130
2010 Vacant Housing Units	38
2020 Total Housing Units	893
2020 Owner Occupied Housing Units	683
2020 Renter Occupied Housing Units	158
2020 Vacant Housing Units	52
2025 Total Housing Units	928
2025 Owner Occupied Housing Units	709
2025 Renter Occupied Housing Units	158
2025 Vacant Housing Units	61

Currently, 76.5% of the 893 housing units in the area are owner occupied; 17.7%, renter occupied; and 5.8% are vacant. Currently, in the U.S., 56.4% of the housing units in the area are owner occupied; 32.3% are renter occupied; and 11.3% are vacant. In 2010, there were 833 housing units in the area - 79.8% owner occupied, 15.6% renter occupied, and 4.6% vacant. The annual rate of change in housing units since 2010 is 3.14%. Median home value in the area is \$218,199, compared to a median home value of \$235,127 for the U.S. In five years, median value is projected to change by 2.98% annually to \$252,703.

**Data Note:** Income is expressed in current dollars. Housing Affordability Index and Percent of Income for Mortgage calculations are only available for areas with 50 or more owner-occupied housing units.

**Source:** U.S. Census Bureau, Census 2010 Summary File 1. Esri forecasts for 2020 and 2025. Esri converted Census 2000 data into 2010 geography.

August 11, 2020



# Business Summary

San Ysidro CDP, NM  
San Ysidro CDP, NM (3571015)  
Geography: Place

Prepared by MVEDA

Data for all businesses in area		San Ysidro CD...			
Total Businesses:		21			
Total Employees:		199			
Total Residential Population:		2,163			
Employee/Residential Population Ratio (per 100 Residents)		9			
by SIC Codes		Businesses		Employees	
		Number	Percent	Number	Percent
Agriculture & Mining		0	0.0%	0	0.0%
Construction		8	38.1%	97	48.7%
Manufacturing		1	4.8%	3	1.5%
Transportation		1	4.8%	1	0.5%
Communication		0	0.0%	0	0.0%
Utility		0	0.0%	0	0.0%
Wholesale Trade		2	9.5%	7	3.5%
Retail Trade Summary		4	19.0%	8	4.0%
Home Improvement		1	4.8%	4	2.0%
General Merchandise Stores		0	0.0%	0	0.0%
Food Stores		0	0.0%	0	0.0%
Auto Dealers, Gas Stations, Auto Aftermarket		0	0.0%	0	0.0%
Apparel & Accessory Stores		0	0.0%	0	0.0%
Furniture & Home Furnishings		1	4.8%	3	1.5%
Eating & Drinking Places		0	0.0%	0	0.0%
Miscellaneous Retail		2	9.5%	1	0.5%
Finance, Insurance, Real Estate Summary		0	0.0%	0	0.0%
Banks, Savings & Lending Institutions		0	0.0%	0	0.0%
Securities Brokers		0	0.0%	0	0.0%
Insurance Carriers & Agents		0	0.0%	0	0.0%
Real Estate, Holding, Other Investment Offices		0	0.0%	0	0.0%
Services Summary		4	19.0%	82	41.2%
Hotels & Lodging		0	0.0%	0	0.0%
Automotive Services		1	4.8%	5	2.5%
Motion Pictures & Amusements		1	4.8%	3	1.5%
Health Services		0	0.0%	0	0.0%
Legal Services		0	0.0%	0	0.0%
Education Institutions & Libraries		1	4.8%	71	35.7%
Other Services		1	4.8%	3	1.5%
Government		0	0.0%	0	0.0%
Unclassified Establishments		1	4.8%	1	0.5%
Totals		21	100.0%	199	100.0%

**Source:** Copyright 2020 Infogroup, Inc. All rights reserved. Esri Total Residential Population forecasts for 2020.

**Date Note:** Data on the Business Summary report is calculated using **Esri's Data allocation method** which uses census block groups to allocate business summary data to custom areas.

August 11, 2020



## Business Summary

San Ysidro CDP, NM  
San Ysidro CDP, NM (3571015)  
Geography: Place

Prepared by MVEDA

by NAICS Codes	Businesses		Employees	
	Number	Percent	Number	Percent
Agriculture, Forestry, Fishing & Hunting	0	0.0%	0	0.0%
Mining	0	0.0%	0	0.0%
Utilities	0	0.0%	0	0.0%
Construction	8	38.1%	97	48.7%
Manufacturing	1	4.8%	3	1.5%
Wholesale Trade	2	9.5%	7	3.5%
Retail Trade	4	19.0%	8	4.0%
Motor Vehicle & Parts Dealers	0	0.0%	0	0.0%
Furniture & Home Furnishings Stores	0	0.0%	0	0.0%
Electronics & Appliance Stores	1	4.8%	3	1.5%
Bldg Material & Garden Equipment & Supplies Dealers	1	4.8%	4	2.0%
Food & Beverage Stores	0	0.0%	0	0.0%
Health & Personal Care Stores	0	0.0%	0	0.0%
Gasoline Stations	0	0.0%	0	0.0%
Clothing & Clothing Accessories Stores	0	0.0%	0	0.0%
Sport Goods, Hobby, Book, & Music Stores	0	0.0%	0	0.0%
General Merchandise Stores	0	0.0%	0	0.0%
Miscellaneous Store Retailers	1	4.8%	1	0.5%
Nonstore Retailers	1	4.8%	0	0.0%
Transportation & Warehousing	1	4.8%	1	0.5%
Information	1	4.8%	3	1.5%
Finance & Insurance	0	0.0%	0	0.0%
Central Bank/Credit Intermediation & Related Activities	0	0.0%	0	0.0%
Securities, Commodity Contracts & Other Financial	0	0.0%	0	0.0%
Insurance Carriers & Related Activities; Funds, Trusts &	0	0.0%	0	0.0%
Real Estate, Rental & Leasing	0	0.0%	0	0.0%
Professional, Scientific & Tech Services	0	0.0%	0	0.0%
Legal Services	0	0.0%	0	0.0%
Management of Companies & Enterprises	0	0.0%	0	0.0%
Administrative & Support & Waste Management & Remediation	1	4.8%	3	1.5%
Educational Services	1	4.8%	71	35.7%
Health Care & Social Assistance	0	0.0%	0	0.0%
Arts, Entertainment & Recreation	0	0.0%	0	0.0%
Accommodation & Food Services	0	0.0%	0	0.0%
Accommodation	0	0.0%	0	0.0%
Food Services & Drinking Places	0	0.0%	0	0.0%
Other Services (except Public Administration)	1	4.8%	5	2.5%
Automotive Repair & Maintenance	1	4.8%	5	2.5%
Public Administration	0	0.0%	0	0.0%
Unclassified Establishments	1	4.8%	1	0.5%
Total	21	100.0%	199	100.0%

**Source:** Copyright 2020 Infogroup, Inc. All rights reserved. Esri Total Residential Population forecasts for 2020.

**Date Note:** Data on the Business Summary report is calculated using **Esri's Data allocation method** which uses census block groups to allocate business summary data to custom areas.

August 11, 2020



## Executive Summary

San Ysidro, New Mexico  
Drive Time: 30, 60 minute radii

Prepared by MVEDA  
Latitude: 32.35093  
Longitude: -106.81112

	30 minutes	60 minutes
<b>Population</b>		
2000 Population	122,425	513,839
2010 Population	149,705	584,715
2020 Population	161,656	630,516
2025 Population	167,692	653,549
2000-2010 Annual Rate	2.03%	1.30%
2010-2020 Annual Rate	0.75%	0.74%
2020-2025 Annual Rate	0.74%	0.72%
2020 Male Population	49.0%	49.1%
2020 Female Population	51.0%	50.9%
2020 Median Age	34.9	33.8

In the identified area, the current year population is 630,516. In 2010, the Census count in the area was 584,715. The rate of change since 2010 was 0.74% annually. The five-year projection for the population in the area is 653,549 representing a change of 0.72% annually from 2020 to 2025. Currently, the population is 49.1% male and 50.9% female.

### Median Age

The median age in this area is 34.9, compared to U.S. median age of 38.5.

### Race and Ethnicity

2020 White Alone	72.8%	75.2%
2020 Black Alone	2.5%	4.2%
2020 American Indian/Alaska Native Alone	1.9%	1.1%
2020 Asian Alone	1.6%	1.6%
2020 Pacific Islander Alone	0.1%	0.2%
2020 Other Race	17.5%	14.2%
2020 Two or More Races	3.7%	3.4%
2020 Hispanic Origin (Any Race)	62.5%	72.7%

Persons of Hispanic origin represent 72.7% of the population in the identified area compared to 18.8% of the U.S. population. Persons of Hispanic Origin may be of any race. The Diversity Index, which measures the probability that two people from the same area will be from different race/ethnic groups, is 65.8 in the identified area, compared to 65.1 for the U.S. as a whole.

### Households

2020 Wealth Index	61	59
2000 Households	44,715	171,774
2010 Households	57,652	203,537
2020 Total Households	63,229	221,308
2025 Total Households	65,942	230,091
2000-2010 Annual Rate	2.57%	1.71%
2010-2020 Annual Rate	0.90%	0.82%
2020-2025 Annual Rate	0.84%	0.78%
2020 Average Household Size	2.50	2.77

The household count in this area has changed from 203,537 in 2010 to 221,308 in the current year, a change of 0.82% annually. The five-year projection of households is 230,091, a change of 0.78% annually from the current year total. Average household size is currently 2.77, compared to 2.79 in the year 2010. The number of families in the current year is 153,480 in the specified area.

**Data Note:** Income is expressed in current dollars. Housing Affordability Index and Percent of Income for Mortgage calculations are only available for areas with 50 or more owner-occupied housing units.

**Source:** U.S. Census Bureau, Census 2010 Summary File 1. Esri forecasts for 2020 and 2025. Esri converted Census 2000 data into 2010 geography.

August 11, 2020



## Executive Summary

San Ysidro, New Mexico  
Drive Time: 30, 60 minute radii

Prepared by MVEDA  
Latitude: 32.35093  
Longitude: -106.81112

	30 minutes	60 minutes
<b>Mortgage Income</b>		
2020 Percent of Income for Mortgage	18.7%	15.7%
<b>Median Household Income</b>		
2020 Median Household Income	\$38,643	\$39,688
2025 Median Household Income	\$40,890	\$41,909
2020-2025 Annual Rate	1.14%	1.09%
<b>Average Household Income</b>		
2020 Average Household Income	\$60,943	\$61,614
2025 Average Household Income	\$66,272	\$66,979
2020-2025 Annual Rate	1.69%	1.68%
<b>Per Capita Income</b>		
2020 Per Capita Income	\$23,893	\$21,809
2025 Per Capita Income	\$26,110	\$23,756
2020-2025 Annual Rate	1.79%	1.72%
<b>Households by Income</b>		

Current median household income is \$39,688 in the area, compared to \$62,203 for all U.S. households. Median household income is projected to be \$41,909 in five years, compared to \$67,325 for all U.S. households

Current average household income is \$61,614 in this area, compared to \$90,054 for all U.S. households. Average household income is projected to be \$66,979 in five years, compared to \$99,510 for all U.S. households

Current per capita income is \$21,809 in the area, compared to the U.S. per capita income of \$34,136. The per capita income is projected to be \$23,756 in five years, compared to \$37,691 for all U.S. households

<b>Housing</b>		
2020 Housing Affordability Index	127	130
2000 Total Housing Units	48,685	186,968
2000 Owner Occupied Housing Units	29,251	103,749
2000 Renter Occupied Housing Units	15,464	68,025
2000 Vacant Housing Units	3,970	15,194
2010 Total Housing Units	62,054	217,631
2010 Owner Occupied Housing Units	35,769	119,888
2010 Renter Occupied Housing Units	21,883	83,649
2010 Vacant Housing Units	4,402	14,094
2020 Total Housing Units	69,279	241,757
2020 Owner Occupied Housing Units	37,739	126,499
2020 Renter Occupied Housing Units	25,490	94,809
2020 Vacant Housing Units	6,050	20,449
2025 Total Housing Units	72,906	254,062
2025 Owner Occupied Housing Units	39,330	131,310
2025 Renter Occupied Housing Units	26,612	98,781
2025 Vacant Housing Units	6,964	23,971

Currently, 52.3% of the 241,757 housing units in the area are owner occupied; 39.2%, renter occupied; and 8.5% are vacant. Currently, in the U.S., 56.4% of the housing units in the area are owner occupied; 32.3% are renter occupied; and 11.3% are vacant. In 2010, there were 217,631 housing units in the area - 55.1% owner occupied, 38.4% renter occupied, and 6.5% vacant. The annual rate of change in housing units since 2010 is 4.78%. Median home value in the area is \$149,270, compared to a median home value of \$235,127 for the U.S. In five years, median value is projected to change by 2.14% annually to \$165,937.

**Data Note:** Income is expressed in current dollars. Housing Affordability Index and Percent of Income for Mortgage calculations are only available for areas with 50 or more owner-occupied housing units.

**Source:** U.S. Census Bureau, Census 2010 Summary File 1. Esri forecasts for 2020 and 2025. Esri converted Census 2000 data into 2010 geography.

August 11, 2020



## Business Summary

San Ysidro, New Mexico  
Drive Time: 30, 60 minute radii

Prepared by MVEDA  
Latitude: 32.35093  
Longitude: -106.81112

Data for all businesses in area		30 minutes				60 minutes			
Total Businesses:		4,327				16,659			
Total Employees:		62,075				210,144			
Total Residential Population:		161,656				630,516			
Employee/Residential Population Ratio (per 100 Residents)		38				33			
by SIC Codes		Businesses		Employees		Businesses		Employees	
		Number	Percent	Number	Percent	Number	Percent	Number	Percent
Agriculture & Mining		95	2.2%	636	1.0%	272	1.6%	2,180	1.0%
Construction		297	6.9%	2,383	3.8%	899	5.4%	9,523	4.5%
Manufacturing		97	2.2%	1,542	2.5%	439	2.6%	9,380	4.5%
Transportation		96	2.2%	763	1.2%	409	2.5%	4,702	2.2%
Communication		40	0.9%	233	0.4%	189	1.1%	1,921	0.9%
Utility		18	0.4%	637	1.0%	56	0.3%	1,865	0.9%
Wholesale Trade		118	2.7%	1,137	1.8%	585	3.5%	6,450	3.1%
Retail Trade Summary		982	22.7%	14,346	23.1%	4,008	24.1%	54,999	26.2%
Home Improvement		52	1.2%	665	1.1%	166	1.0%	3,841	1.8%
General Merchandise Stores		44	1.0%	2,373	3.8%	205	1.2%	7,229	3.4%
Food Stores		121	2.8%	1,532	2.5%	437	2.6%	6,361	3.0%
Auto Dealers, Gas Stations, Auto Aftermarket		92	2.1%	1,454	2.3%	442	2.7%	5,345	2.5%
Apparel & Accessory Stores		47	1.1%	361	0.6%	280	1.7%	2,370	1.1%
Furniture & Home Furnishings		75	1.7%	541	0.9%	230	1.4%	1,755	0.8%
Eating & Drinking Places		291	6.7%	5,748	9.3%	1,273	7.6%	21,229	10.1%
Miscellaneous Retail		260	6.0%	1,673	2.7%	975	5.9%	6,869	3.3%
Finance, Insurance, Real Estate Summary		406	9.4%	2,367	3.8%	1,620	9.7%	11,533	5.5%
Banks, Savings & Lending Institutions		94	2.2%	863	1.4%	336	2.0%	3,596	1.7%
Securities Brokers		44	1.0%	165	0.3%	193	1.2%	855	0.4%
Insurance Carriers & Agents		96	2.2%	343	0.6%	396	2.4%	1,696	0.8%
Real Estate, Holding, Other Investment Offices		172	4.0%	997	1.6%	695	4.2%	5,387	2.6%
Services Summary		1,744	40.3%	31,932	51.4%	6,258	37.6%	92,106	43.8%
Hotels & Lodging		54	1.2%	799	1.3%	138	0.8%	2,455	1.2%
Automotive Services		127	2.9%	725	1.2%	490	2.9%	3,022	1.4%
Motion Pictures & Amusements		115	2.7%	1,160	1.9%	482	2.9%	3,953	1.9%
Health Services		358	8.3%	7,400	11.9%	1,142	6.9%	26,392	12.6%
Legal Services		66	1.5%	398	0.6%	328	2.0%	1,928	0.9%
Education Institutions & Libraries		103	2.4%	12,455	20.1%	379	2.3%	24,845	11.8%
Other Services		921	21.3%	8,996	14.5%	3,298	19.8%	29,511	14.0%
Government		192	4.4%	5,968	9.6%	447	2.7%	13,775	6.6%
Unclassified Establishments		243	5.6%	132	0.2%	1,476	8.9%	1,710	0.8%
Totals		4,327	100.0%	62,075	100.0%	16,659	100.0%	210,144	100.0%

**Source:** Copyright 2020 Infogroup, Inc. All rights reserved. Esri Total Residential Population forecasts for 2020.

**Date Note:** Data on the Business Summary report is calculated using **Esri's Data allocation method** which uses census block groups to allocate business summary data to custom areas.

August 11, 2020



## Business Summary

San Ysidro, New Mexico  
Drive Time: 30, 60 minute radii

Prepared by MVEDA  
Latitude: 32.35093  
Longitude: -106.81112

by NAICS Codes	Businesses		Employees		Businesses		Employees	
	Number	Percent	Number	Percent	Number	Percent	Number	Percent
Agriculture, Forestry, Fishing & Hunting	34	0.8%	297	0.5%	82	0.5%	763	0.4%
Mining	1	0.0%	5	0.0%	8	0.0%	59	0.0%
Utilities	14	0.3%	621	1.0%	35	0.2%	1,486	0.7%
Construction	315	7.3%	2,493	4.0%	964	5.8%	10,609	5.0%
Manufacturing	117	2.7%	1,672	2.7%	510	3.1%	9,144	4.4%
Wholesale Trade	109	2.5%	1,052	1.7%	569	3.4%	6,328	3.0%
Retail Trade	667	15.4%	8,439	13.6%	2,625	15.8%	32,898	15.7%
Motor Vehicle & Parts Dealers	72	1.7%	1,217	2.0%	353	2.1%	4,568	2.2%
Furniture & Home Furnishings Stores	34	0.8%	225	0.4%	110	0.7%	897	0.4%
Electronics & Appliance Stores	34	0.8%	281	0.5%	102	0.6%	875	0.4%
Bldg Material & Garden Equipment & Supplies Dealers	47	1.1%	639	1.0%	157	0.9%	3,799	1.8%
Food & Beverage Stores	94	2.2%	1,318	2.1%	364	2.2%	5,833	2.8%
Health & Personal Care Stores	66	1.5%	626	1.0%	236	1.4%	1,991	0.9%
Gasoline Stations	19	0.4%	236	0.4%	90	0.5%	777	0.4%
Clothing & Clothing Accessories Stores	62	1.4%	423	0.7%	331	2.0%	2,626	1.2%
Sport Goods, Hobby, Book, & Music Stores	51	1.2%	443	0.7%	139	0.8%	1,292	0.6%
General Merchandise Stores	44	1.0%	2,373	3.8%	205	1.2%	7,229	3.4%
Miscellaneous Store Retailers	89	2.1%	540	0.9%	363	2.2%	2,751	1.3%
Nonstore Retailers	54	1.2%	118	0.2%	176	1.1%	260	0.1%
Transportation & Warehousing	58	1.3%	656	1.1%	299	1.8%	4,329	2.1%
Information	73	1.7%	638	1.0%	307	1.8%	4,182	2.0%
Finance & Insurance	240	5.5%	1,390	2.2%	955	5.7%	6,287	3.0%
Central Bank/Credit Intermediation & Related Activities	94	2.2%	838	1.3%	352	2.1%	3,647	1.7%
Securities, Commodity Contracts & Other Financial	50	1.2%	210	0.3%	206	1.2%	940	0.4%
Insurance Carriers & Related Activities; Funds, Trusts &	96	2.2%	343	0.6%	397	2.4%	1,700	0.8%
Real Estate, Rental & Leasing	236	5.5%	1,070	1.7%	892	5.4%	5,151	2.5%
Professional, Scientific & Tech Services	330	7.6%	3,588	5.8%	1,413	8.5%	10,807	5.1%
Legal Services	81	1.9%	494	0.8%	381	2.3%	2,234	1.1%
Management of Companies & Enterprises	3	0.1%	8	0.0%	24	0.1%	106	0.1%
Administrative & Support & Waste Management & Remediation	116	2.7%	720	1.2%	466	2.8%	5,255	2.5%
Educational Services	121	2.8%	12,371	19.9%	446	2.7%	24,759	11.8%
Health Care & Social Assistance	504	11.6%	10,037	16.2%	1,540	9.2%	32,925	15.7%
Arts, Entertainment & Recreation	95	2.2%	953	1.5%	358	2.1%	3,497	1.7%
Accommodation & Food Services	351	8.1%	6,614	10.7%	1,435	8.6%	23,985	11.4%
Accommodation	54	1.2%	799	1.3%	138	0.8%	2,455	1.2%
Food Services & Drinking Places	297	6.9%	5,816	9.4%	1,297	7.8%	21,530	10.2%
Other Services (except Public Administration)	509	11.8%	3,342	5.4%	1,809	10.9%	11,622	5.5%
Automotive Repair & Maintenance	104	2.4%	643	1.0%	393	2.4%	2,471	1.2%
Public Administration	191	4.4%	5,975	9.6%	446	2.7%	14,247	6.8%
Unclassified Establishments	243	5.6%	132	0.2%	1,475	8.9%	1,705	0.8%
Total	4,327	100.0%	62,075	100.0%	16,659	100.0%	210,144	100.0%

**Source:** Copyright 2020 Infogroup, Inc. All rights reserved. Esri Total Residential Population forecasts for 2020.

**Date Note:** Data on the Business Summary report is calculated using **Esri's Data allocation method** which uses census block groups to allocate business summary data to custom areas.

August 11, 2020



## Site Details Map

San Ysidro, New Mexico  
Drive Time: 30, 60 minute radii

Site Details Map  
Latitude: 32.35093  
Longitude: -106.81112

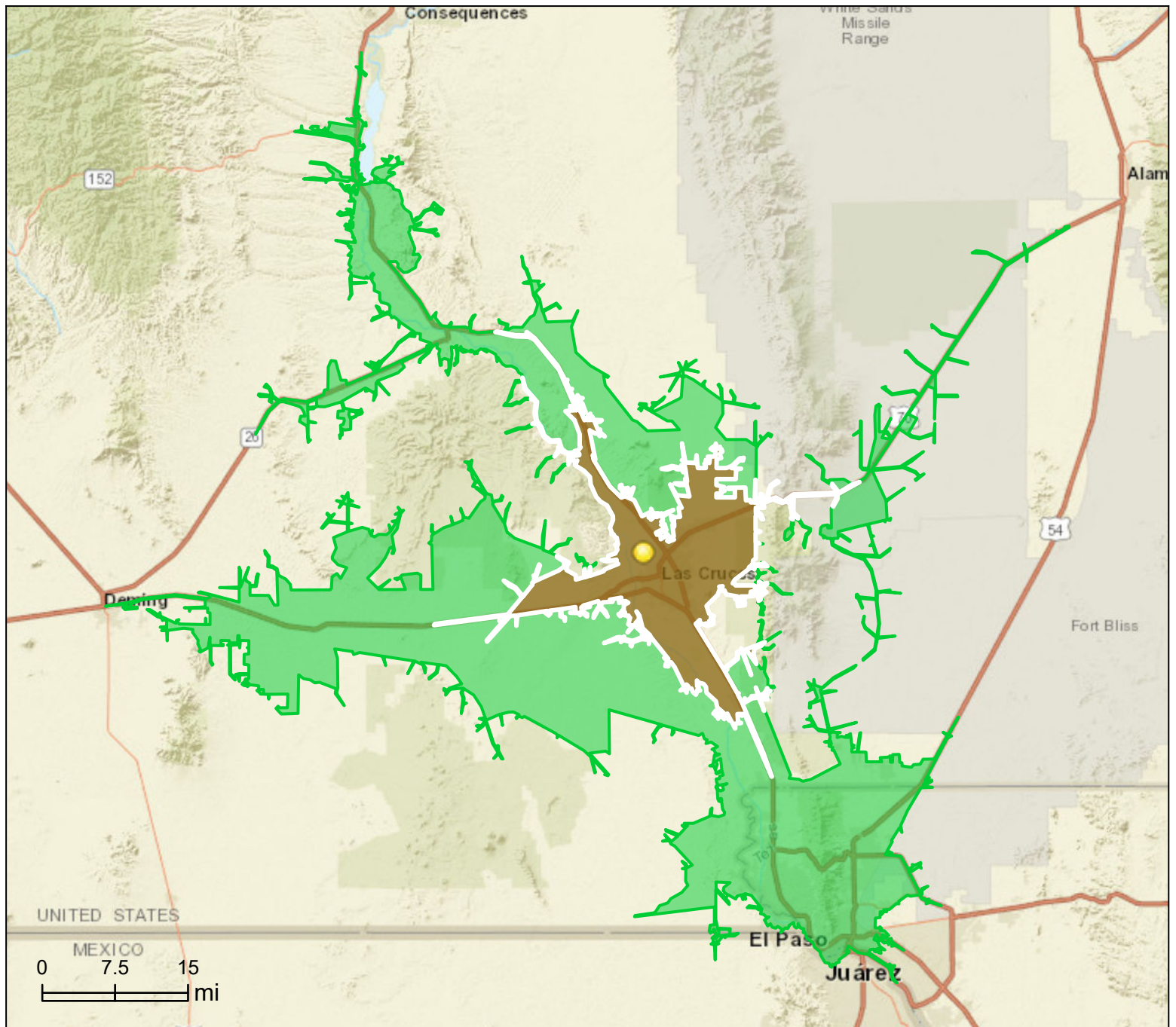

### This site is located in:

**City:** ---  
**County:** Doña Ana County  
**State:** New Mexico  
**ZIP Code:** 88007  
**Census Tract:** 35013001303  
**Census Block Group:** 350130013034  
**CBSA:** Las Cruces, NM Metropolitan Statistical Area