



Executive Summary

Santa Teresa CDP, NM
Santa Teresa CDP, NM (3570700)
Geography: Place

Prepared by MVEDA

Santa Teresa ...

Population

2000 Population	2,606
2010 Population	4,258
2020 Population	6,014
2025 Population	6,747
2000-2010 Annual Rate	5.03%
2010-2020 Annual Rate	3.43%
2020-2025 Annual Rate	2.33%
2020 Male Population	48.3%
2020 Female Population	51.7%
2020 Median Age	35.5

In the identified area, the current year population is 6,014. In 2010, the Census count in the area was 4,258. The rate of change since 2010 was 3.43% annually. The five-year projection for the population in the area is 6,747 representing a change of 2.33% annually from 2020 to 2025. Currently, the population is 48.3% male and 51.7% female.

Median Age

The median age in this area is 35.5, compared to U.S. median age of 38.5.

Race and Ethnicity

2020 White Alone	82.4%
2020 Black Alone	1.2%
2020 American Indian/Alaska Native Alone	1.0%
2020 Asian Alone	0.4%
2020 Pacific Islander Alone	0.1%
2020 Other Race	12.0%
2020 Two or More Races	3.0%
2020 Hispanic Origin (Any Race)	77.8%

Persons of Hispanic origin represent 77.8% of the population in the identified area compared to 18.8% of the U.S. population. Persons of Hispanic Origin may be of any race. The Diversity Index, which measures the probability that two people from the same area will be from different race/ethnic groups, is 55.6 in the identified area, compared to 65.1 for the U.S. as a whole.

Households

2020 Wealth Index	59
2000 Households	941
2010 Households	1,479
2020 Total Households	2,063
2025 Total Households	2,305
2000-2010 Annual Rate	4.63%
2010-2020 Annual Rate	3.30%
2020-2025 Annual Rate	2.24%
2020 Average Household Size	2.92

The household count in this area has changed from 1,479 in 2010 to 2,063 in the current year, a change of 3.30% annually. The five-year projection of households is 2,305, a change of 2.24% annually from the current year total. Average household size is currently 2.92, compared to 2.88 in the year 2010. The number of families in the current year is 1,520 in the specified area.

Data Note: Income is expressed in current dollars. Housing Affordability Index and Percent of Income for Mortgage calculations are only available for areas with 50 or more owner-occupied housing units.

Source: U.S. Census Bureau, Census 2010 Summary File 1. Esri forecasts for 2020 and 2025. Esri converted Census 2000 data into 2010 geography.

August 11, 2020



Executive Summary

Santa Teresa CDP, NM
Santa Teresa CDP, NM (3570700)
Geography: Place

Prepared by MVEDA

Santa Teresa ...

Mortgage Income

2020 Percent of Income for Mortgage	17.0%
-------------------------------------	-------

Median Household Income

2020 Median Household Income	\$48,422
2025 Median Household Income	\$52,343
2020-2025 Annual Rate	1.57%

Average Household Income

2020 Average Household Income	\$63,197
2025 Average Household Income	\$69,483
2020-2025 Annual Rate	1.91%

Per Capita Income

2020 Per Capita Income	\$22,148
2025 Per Capita Income	\$24,260
2020-2025 Annual Rate	1.84%

Households by Income

Current median household income is \$48,422 in the area, compared to \$62,203 for all U.S. households. Median household income is projected to be \$52,343 in five years, compared to \$67,325 for all U.S. households

Current average household income is \$63,197 in this area, compared to \$90,054 for all U.S. households. Average household income is projected to be \$69,483 in five years, compared to \$99,510 for all U.S. households

Current per capita income is \$22,148 in the area, compared to the U.S. per capita income of \$34,136. The per capita income is projected to be \$24,260 in five years, compared to \$37,691 for all U.S. households

Housing

2020 Housing Affordability Index	144
2000 Total Housing Units	1,000
2000 Owner Occupied Housing Units	761
2000 Renter Occupied Housing Units	180
2000 Vacant Housing Units	59
2010 Total Housing Units	1,552
2010 Owner Occupied Housing Units	995
2010 Renter Occupied Housing Units	484
2010 Vacant Housing Units	73
2020 Total Housing Units	2,207
2020 Owner Occupied Housing Units	1,506
2020 Renter Occupied Housing Units	557
2020 Vacant Housing Units	144
2025 Total Housing Units	2,485
2025 Owner Occupied Housing Units	1,666
2025 Renter Occupied Housing Units	639
2025 Vacant Housing Units	180

Currently, 68.2% of the 2,207 housing units in the area are owner occupied; 25.2%, renter occupied; and 6.5% are vacant. Currently, in the U.S., 56.4% of the housing units in the area are owner occupied; 32.3% are renter occupied; and 11.3% are vacant. In 2010, there were 1,552 housing units in the area - 64.1% owner occupied, 31.2% renter occupied, and 4.7% vacant. The annual rate of change in housing units since 2010 is 16.94%. Median home value in the area is \$196,466, compared to a median home value of \$235,127 for the U.S. In five years, median value is projected to change by 2.63% annually to \$223,701.

Data Note: Income is expressed in current dollars. Housing Affordability Index and Percent of Income for Mortgage calculations are only available for areas with 50 or more owner-occupied housing units.

Source: U.S. Census Bureau, Census 2010 Summary File 1. Esri forecasts for 2020 and 2025. Esri converted Census 2000 data into 2010 geography.

August 11, 2020



Business Summary

Santa Teresa CDP, NM
 Santa Teresa CDP, NM (3570700)
 Geography: Place

Prepared by MVEDA

Data for all businesses in area		Santa Teresa ...			
Total Businesses:		53			
Total Employees:		802			
Total Residential Population:		6,014			
Employee/Residential Population Ratio (per 100 Residents)		13			
by SIC Codes		Businesses		Employees	
		Number	Percent	Number	Percent
Agriculture & Mining		1	1.9%	5	0.6%
Construction		5	9.4%	41	5.1%
Manufacturing		5	9.4%	354	44.1%
Transportation		3	5.7%	8	1.0%
Communication		0	0.0%	0	0.0%
Utility		0	0.0%	0	0.0%
Wholesale Trade		7	13.2%	115	14.3%
Retail Trade Summary		2	3.8%	18	2.2%
Home Improvement		0	0.0%	0	0.0%
General Merchandise Stores		0	0.0%	0	0.0%
Food Stores		0	0.0%	0	0.0%
Auto Dealers, Gas Stations, Auto Aftermarket		1	1.9%	10	1.2%
Apparel & Accessory Stores		0	0.0%	0	0.0%
Furniture & Home Furnishings		0	0.0%	0	0.0%
Eating & Drinking Places		1	1.9%	8	1.0%
Miscellaneous Retail		0	0.0%	0	0.0%
Finance, Insurance, Real Estate Summary		2	3.8%	10	1.2%
Banks, Savings & Lending Institutions		0	0.0%	0	0.0%
Securities Brokers		0	0.0%	0	0.0%
Insurance Carriers & Agents		0	0.0%	0	0.0%
Real Estate, Holding, Other Investment Offices		2	3.8%	10	1.2%
Services Summary		20	37.7%	231	28.8%
Hotels & Lodging		1	1.9%	9	1.1%
Automotive Services		1	1.9%	7	0.9%
Motion Pictures & Amusements		2	3.8%	3	0.4%
Health Services		2	3.8%	10	1.2%
Legal Services		0	0.0%	0	0.0%
Education Institutions & Libraries		6	11.3%	180	22.4%
Other Services		8	15.1%	22	2.7%
Government		1	1.9%	10	1.2%
Unclassified Establishments		7	13.2%	10	1.2%
Totals		53	100.0%	802	100.0%

Source: Copyright 2020 Infogroup, Inc. All rights reserved. Esri Total Residential Population forecasts for 2020.

Date Note: Data on the Business Summary report is calculated using **Esri's Data allocation method** which uses census block groups to allocate business summary data to custom areas.

August 11, 2020



Business Summary

Santa Teresa CDP, NM
Santa Teresa CDP, NM (3570700)
Geography: Place

Prepared by MVEDA

by NAICS Codes	Businesses		Employees	
	Number	Percent	Number	Percent
Agriculture, Forestry, Fishing & Hunting	0	0.0%	0	0.0%
Mining	0	0.0%	0	0.0%
Utilities	0	0.0%	0	0.0%
Construction	6	11.3%	46	5.7%
Manufacturing	5	9.4%	354	44.1%
Wholesale Trade	7	13.2%	115	14.3%
Retail Trade	1	1.9%	10	1.2%
Motor Vehicle & Parts Dealers	1	1.9%	10	1.2%
Furniture & Home Furnishings Stores	0	0.0%	0	0.0%
Electronics & Appliance Stores	0	0.0%	0	0.0%
Bldg Material & Garden Equipment & Supplies Dealers	0	0.0%	0	0.0%
Food & Beverage Stores	0	0.0%	0	0.0%
Health & Personal Care Stores	0	0.0%	0	0.0%
Gasoline Stations	0	0.0%	0	0.0%
Clothing & Clothing Accessories Stores	0	0.0%	0	0.0%
Sport Goods, Hobby, Book, & Music Stores	0	0.0%	0	0.0%
General Merchandise Stores	0	0.0%	0	0.0%
Miscellaneous Store Retailers	0	0.0%	0	0.0%
Nonstore Retailers	0	0.0%	0	0.0%
Transportation & Warehousing	2	3.8%	5	0.6%
Information	0	0.0%	0	0.0%
Finance & Insurance	0	0.0%	0	0.0%
Central Bank/Credit Intermediation & Related Activities	0	0.0%	0	0.0%
Securities, Commodity Contracts & Other Financial	0	0.0%	0	0.0%
Insurance Carriers & Related Activities; Funds, Trusts &	0	0.0%	0	0.0%
Real Estate, Rental & Leasing	3	5.7%	17	2.1%
Professional, Scientific & Tech Services	3	5.7%	7	0.9%
Legal Services	0	0.0%	0	0.0%
Management of Companies & Enterprises	0	0.0%	0	0.0%
Administrative & Support & Waste Management & Remediation	2	3.8%	6	0.7%
Educational Services	7	13.2%	181	22.6%
Health Care & Social Assistance	2	3.8%	10	1.2%
Arts, Entertainment & Recreation	2	3.8%	9	1.1%
Accommodation & Food Services	2	3.8%	17	2.1%
Accommodation	1	1.9%	9	1.1%
Food Services & Drinking Places	1	1.9%	8	1.0%
Other Services (except Public Administration)	3	5.7%	5	0.6%
Automotive Repair & Maintenance	0	0.0%	0	0.0%
Public Administration	1	1.9%	10	1.2%
Unclassified Establishments	7	13.2%	10	1.2%
Total	53	100.0%	802	100.0%

Source: Copyright 2020 Infogroup, Inc. All rights reserved. Esri Total Residential Population forecasts for 2020.

Date Note: Data on the Business Summary report is calculated using **Esri's Data allocation method** which uses census block groups to allocate business summary data to custom areas.

August 11, 2020



Executive Summary

Santa Teresa, New Mexico
Drive Time: 30, 60 minute radii

Prepared by MVEDA
Latitude: 31.84655
Longitude: -106.62809

	30 minutes	60 minutes
Population		
2000 Population	426,501	844,990
2010 Population	459,696	1,002,050
2020 Population	484,018	1,101,252
2025 Population	498,063	1,146,515
2000-2010 Annual Rate	0.75%	1.72%
2010-2020 Annual Rate	0.50%	0.93%
2020-2025 Annual Rate	0.57%	0.81%
2020 Male Population	48.7%	48.8%
2020 Female Population	51.3%	51.2%
2020 Median Age	34.0	33.0

In the identified area, the current year population is 1,101,252. In 2010, the Census count in the area was 1,002,050. The rate of change since 2010 was 0.93% annually. The five-year projection for the population in the area is 1,146,515 representing a change of 0.81% annually from 2020 to 2025. Currently, the population is 48.8% male and 51.2% female.

Median Age

The median age in this area is 34.0, compared to U.S. median age of 38.5.

Race and Ethnicity

2020 White Alone	77.4%	78.6%
2020 Black Alone	4.5%	3.4%
2020 American Indian/Alaska Native Alone	0.8%	1.0%
2020 Asian Alone	1.6%	1.2%
2020 Pacific Islander Alone	0.2%	0.2%
2020 Other Race	12.3%	12.7%
2020 Two or More Races	3.2%	2.9%
2020 Hispanic Origin (Any Race)	78.3%	80.4%

Persons of Hispanic origin represent 80.4% of the population in the identified area compared to 18.8% of the U.S. population. Persons of Hispanic Origin may be of any race. The Diversity Index, which measures the probability that two people from the same area will be from different race/ethnic groups, is 57.6 in the identified area, compared to 65.1 for the U.S. as a whole.

Households

2020 Wealth Index	59	56
2000 Households	139,244	266,972
2010 Households	156,081	329,568
2020 Total Households	165,188	363,660
2025 Total Households	170,270	379,266
2000-2010 Annual Rate	1.15%	2.13%
2010-2020 Annual Rate	0.55%	0.96%
2020-2025 Annual Rate	0.61%	0.84%
2020 Average Household Size	2.86	2.97

The household count in this area has changed from 329,568 in 2010 to 363,660 in the current year, a change of 0.96% annually. The five-year projection of households is 379,266, a change of 0.84% annually from the current year total. Average household size is currently 2.97, compared to 2.98 in the year 2010. The number of families in the current year is 269,018 in the specified area.

Data Note: Income is expressed in current dollars. Housing Affordability Index and Percent of Income for Mortgage calculations are only available for areas with 50 or more owner-occupied housing units.

Source: U.S. Census Bureau, Census 2010 Summary File 1. Esri forecasts for 2020 and 2025. Esri converted Census 2000 data into 2010 geography.

August 11, 2020



Executive Summary

Santa Teresa, New Mexico
Drive Time: 30, 60 minute radii

Prepared by MVEDA
Latitude: 31.84655
Longitude: -106.62809

	30 minutes	60 minutes
Mortgage Income		
2020 Percent of Income for Mortgage	14.6%	14.0%
Median Household Income		
2020 Median Household Income	\$39,834	\$41,842
2025 Median Household Income	\$41,866	\$44,512
2020-2025 Annual Rate	1.00%	1.24%
Average Household Income		
2020 Average Household Income	\$61,497	\$60,928
2025 Average Household Income	\$66,706	\$66,410
2020-2025 Annual Rate	1.64%	1.74%
Per Capita Income		
2020 Per Capita Income	\$21,226	\$20,228
2025 Per Capita Income	\$23,042	\$22,071
2020-2025 Annual Rate	1.66%	1.76%
Households by Income		

Current median household income is \$41,842 in the area, compared to \$62,203 for all U.S. households. Median household income is projected to be \$44,512 in five years, compared to \$67,325 for all U.S. households

Current average household income is \$60,928 in this area, compared to \$90,054 for all U.S. households. Average household income is projected to be \$66,410 in five years, compared to \$99,510 for all U.S. households

Current per capita income is \$20,228 in the area, compared to the U.S. per capita income of \$34,136. The per capita income is projected to be \$22,071 in five years, compared to \$37,691 for all U.S. households

Housing		
2020 Housing Affordability Index	131	140
2000 Total Housing Units	150,015	286,572
2000 Owner Occupied Housing Units	80,826	172,114
2000 Renter Occupied Housing Units	58,419	94,858
2000 Vacant Housing Units	10,770	19,600
2010 Total Housing Units	165,258	348,831
2010 Owner Occupied Housing Units	88,374	208,542
2010 Renter Occupied Housing Units	67,707	121,026
2010 Vacant Housing Units	9,177	19,263
2020 Total Housing Units	178,810	393,256
2020 Owner Occupied Housing Units	90,726	226,773
2020 Renter Occupied Housing Units	74,462	136,887
2020 Vacant Housing Units	13,622	29,596
2025 Total Housing Units	186,537	414,864
2025 Owner Occupied Housing Units	93,188	236,771
2025 Renter Occupied Housing Units	77,082	142,494
2025 Vacant Housing Units	16,267	35,598

Currently, 57.7% of the 393,256 housing units in the area are owner occupied; 34.8%, renter occupied; and 7.5% are vacant. Currently, in the U.S., 56.4% of the housing units in the area are owner occupied; 32.3% are renter occupied; and 11.3% are vacant. In 2010, there were 348,831 housing units in the area - 59.8% owner occupied, 34.7% renter occupied, and 5.5% vacant. The annual rate of change in housing units since 2010 is 5.47%. Median home value in the area is \$140,422, compared to a median home value of \$235,127 for the U.S. In five years, median value is projected to change by 1.78% annually to \$153,378.

Data Note: Income is expressed in current dollars. Housing Affordability Index and Percent of Income for Mortgage calculations are only available for areas with 50 or more owner-occupied housing units.

Source: U.S. Census Bureau, Census 2010 Summary File 1. Esri forecasts for 2020 and 2025. Esri converted Census 2000 data into 2010 geography.

August 11, 2020



Business Summary

Santa Teresa, New Mexico
Drive Time: 30, 60 minute radii

Prepared by MVEDA
Latitude: 31.84655
Longitude: -106.62809

Data for all businesses in area				30 minutes		60 minutes					
Total Businesses:				14,076		26,073					
Total Employees:				178,838		328,619					
Total Residential Population:				484,018		1,101,252					
Employee/Residential Population Ratio (per 100 Residents)				37		30					
by SIC Codes	Businesses		Employees		Businesses		Employees				
	Number	Percent	Number	Percent	Number	Percent	Number	Percent			
Agriculture & Mining	179	1.3%	1,301	0.7%	373	1.4%	2,824	0.9%			
Construction	688	4.9%	8,209	4.6%	1,423	5.5%	14,505	4.4%			
Manufacturing	386	2.7%	8,057	4.5%	720	2.8%	15,470	4.7%			
Transportation	340	2.4%	4,376	2.4%	859	3.3%	10,776	3.3%			
Communication	175	1.2%	1,880	1.1%	312	1.2%	2,630	0.8%			
Utility	38	0.3%	1,167	0.7%	79	0.3%	2,060	0.6%			
Wholesale Trade	552	3.9%	6,268	3.5%	1,018	3.9%	11,589	3.5%			
Retail Trade Summary				3,562	25.3%	48,950	27.4%	6,578	25.2%	90,249	27.5%
Home Improvement				126	0.9%	3,203	1.8%	279	1.1%	5,246	1.6%
General Merchandise Stores				185	1.3%	6,584	3.7%	349	1.3%	13,102	4.0%
Food Stores				353	2.5%	5,185	2.9%	690	2.6%	9,699	3.0%
Auto Dealers, Gas Stations, Auto Aftermarket				451	3.2%	4,598	2.6%	825	3.2%	9,225	2.8%
Apparel & Accessory Stores				302	2.1%	2,926	1.6%	426	1.6%	4,111	1.3%
Furniture & Home Furnishings				195	1.4%	1,712	1.0%	377	1.4%	3,390	1.0%
Eating & Drinking Places				1,101	7.8%	18,243	10.2%	2,062	7.9%	34,772	10.6%
Miscellaneous Retail				849	6.0%	6,500	3.6%	1,571	6.0%	10,704	3.3%
Finance, Insurance, Real Estate Summary				1,388	9.9%	10,274	5.7%	2,499	9.6%	17,742	5.4%
Banks, Savings & Lending Institutions				269	1.9%	2,977	1.7%	523	2.0%	6,404	1.9%
Securities Brokers				161	1.1%	829	0.5%	256	1.0%	1,200	0.4%
Insurance Carriers & Agents				373	2.6%	1,619	0.9%	688	2.6%	2,999	0.9%
Real Estate, Holding, Other Investment Offices				586	4.2%	4,850	2.7%	1,032	4.0%	7,140	2.2%
Services Summary				5,135	36.5%	77,879	43.5%	9,429	36.2%	140,221	42.7%
Hotels & Lodging				99	0.7%	2,173	1.2%	184	0.7%	3,455	1.1%
Automotive Services				433	3.1%	2,704	1.5%	831	3.2%	5,003	1.5%
Motion Pictures & Amusements				410	2.9%	3,125	1.7%	741	2.8%	5,470	1.7%
Health Services				927	6.6%	22,053	12.3%	1,688	6.5%	35,262	10.7%
Legal Services				277	2.0%	1,589	0.9%	385	1.5%	2,139	0.7%
Education Institutions & Libraries				316	2.2%	23,277	13.0%	631	2.4%	46,388	14.1%
Other Services				2,672	19.0%	22,959	12.8%	4,968	19.1%	42,504	12.9%
Government				248	1.8%	8,788	4.9%	536	2.1%	18,498	5.6%
Unclassified Establishments				1,383	9.8%	1,688	0.9%	2,249	8.6%	2,054	0.6%
Totals				14,076	100.0%	178,838	100.0%	26,073	100.0%	328,619	100.0%

Source: Copyright 2020 Infogroup, Inc. All rights reserved. Esri Total Residential Population forecasts for 2020.

Date Note: Data on the Business Summary report is calculated using **Esri's Data allocation method** which uses census block groups to allocate business summary data to custom areas.

August 11, 2020



Business Summary

Santa Teresa, New Mexico
Drive Time: 30, 60 minute radii

Prepared by MVEDA
Latitude: 31.84655
Longitude: -106.62809

by NAICS Codes	Businesses		Employees		Businesses		Employees	
	Number	Percent	Number	Percent	Number	Percent	Number	Percent
Agriculture, Forestry, Fishing & Hunting	38	0.3%	196	0.1%	95	0.4%	926	0.3%
Mining	9	0.1%	71	0.0%	17	0.1%	139	0.0%
Utilities	18	0.1%	747	0.4%	45	0.2%	1,558	0.5%
Construction	738	5.2%	9,208	5.1%	1,511	5.8%	15,786	4.8%
Manufacturing	448	3.2%	7,818	4.4%	851	3.3%	15,726	4.8%
Wholesale Trade	545	3.9%	6,222	3.5%	997	3.8%	11,413	3.5%
Retail Trade	2,358	16.8%	29,803	16.7%	4,320	16.6%	53,890	16.4%
Motor Vehicle & Parts Dealers	375	2.7%	4,036	2.3%	675	2.6%	7,824	2.4%
Furniture & Home Furnishings Stores	103	0.7%	939	0.5%	189	0.7%	1,620	0.5%
Electronics & Appliance Stores	80	0.6%	776	0.4%	162	0.6%	1,650	0.5%
Bldg Material & Garden Equipment & Supplies Dealers	125	0.9%	3,207	1.8%	270	1.0%	5,208	1.6%
Food & Beverage Stores	294	2.1%	4,762	2.7%	577	2.2%	8,766	2.7%
Health & Personal Care Stores	211	1.5%	1,692	0.9%	383	1.5%	3,242	1.0%
Gasoline Stations	76	0.5%	563	0.3%	151	0.6%	1,406	0.4%
Clothing & Clothing Accessories Stores	355	2.5%	3,252	1.8%	516	2.0%	4,599	1.4%
Sport Goods, Hobby, Book, & Music Stores	104	0.7%	1,133	0.6%	202	0.8%	1,951	0.6%
General Merchandise Stores	185	1.3%	6,584	3.7%	349	1.3%	13,102	4.0%
Miscellaneous Store Retailers	316	2.2%	2,645	1.5%	551	2.1%	4,066	1.2%
Nonstore Retailers	134	1.0%	214	0.1%	296	1.1%	456	0.1%
Transportation & Warehousing	266	1.9%	4,095	2.3%	695	2.7%	10,114	3.1%
Information	264	1.9%	3,815	2.1%	464	1.8%	5,360	1.6%
Finance & Insurance	832	5.9%	5,573	3.1%	1,524	5.8%	10,895	3.3%
Central Bank/Credit Intermediation & Related Activities	289	2.1%	3,077	1.7%	559	2.1%	6,587	2.0%
Securities, Commodity Contracts & Other Financial	169	1.2%	873	0.5%	276	1.1%	1,305	0.4%
Insurance Carriers & Related Activities; Funds, Trusts &	374	2.7%	1,623	0.9%	689	2.6%	3,003	0.9%
Real Estate, Rental & Leasing	735	5.2%	4,640	2.6%	1,393	5.3%	7,527	2.3%
Professional, Scientific & Tech Services	1,193	8.5%	7,939	4.4%	1,969	7.6%	14,760	4.5%
Legal Services	321	2.3%	1,816	1.0%	456	1.7%	2,519	0.8%
Management of Companies & Enterprises	21	0.1%	98	0.1%	33	0.1%	140	0.0%
Administrative & Support & Waste Management & Remediation	406	2.9%	5,258	2.9%	722	2.8%	7,266	2.2%
Educational Services	372	2.6%	23,301	13.0%	733	2.8%	46,484	14.1%
Health Care & Social Assistance	1,205	8.6%	26,304	14.7%	2,260	8.7%	44,057	13.4%
Arts, Entertainment & Recreation	293	2.1%	2,776	1.6%	515	2.0%	4,662	1.4%
Accommodation & Food Services	1,222	8.7%	20,711	11.6%	2,280	8.7%	38,695	11.8%
Accommodation	99	0.7%	2,173	1.2%	184	0.7%	3,455	1.1%
Food Services & Drinking Places	1,123	8.0%	18,539	10.4%	2,096	8.0%	35,240	10.7%
Other Services (except Public Administration)	1,483	10.5%	9,207	5.1%	2,862	11.0%	18,041	5.5%
Automotive Repair & Maintenance	346	2.5%	2,144	1.2%	668	2.6%	3,941	1.2%
Public Administration	249	1.8%	9,372	5.2%	540	2.1%	19,135	5.8%
Unclassified Establishments	1,382	9.8%	1,681	0.9%	2,247	8.6%	2,045	0.6%
Total	14,076	100.0%	178,838	100.0%	26,073	100.0%	328,619	100.0%

Source: Copyright 2020 Infogroup, Inc. All rights reserved. Esri Total Residential Population forecasts for 2020.

Date Note: Data on the Business Summary report is calculated using **Esri's Data allocation method** which uses census block groups to allocate business summary data to custom areas.

August 11, 2020

Site Details Map

Santa Teresa, New Mexico
Drive Time: 30, 60 minute radii

Site Details Map
Latitude: 31.84655
Longitude: -106.62809

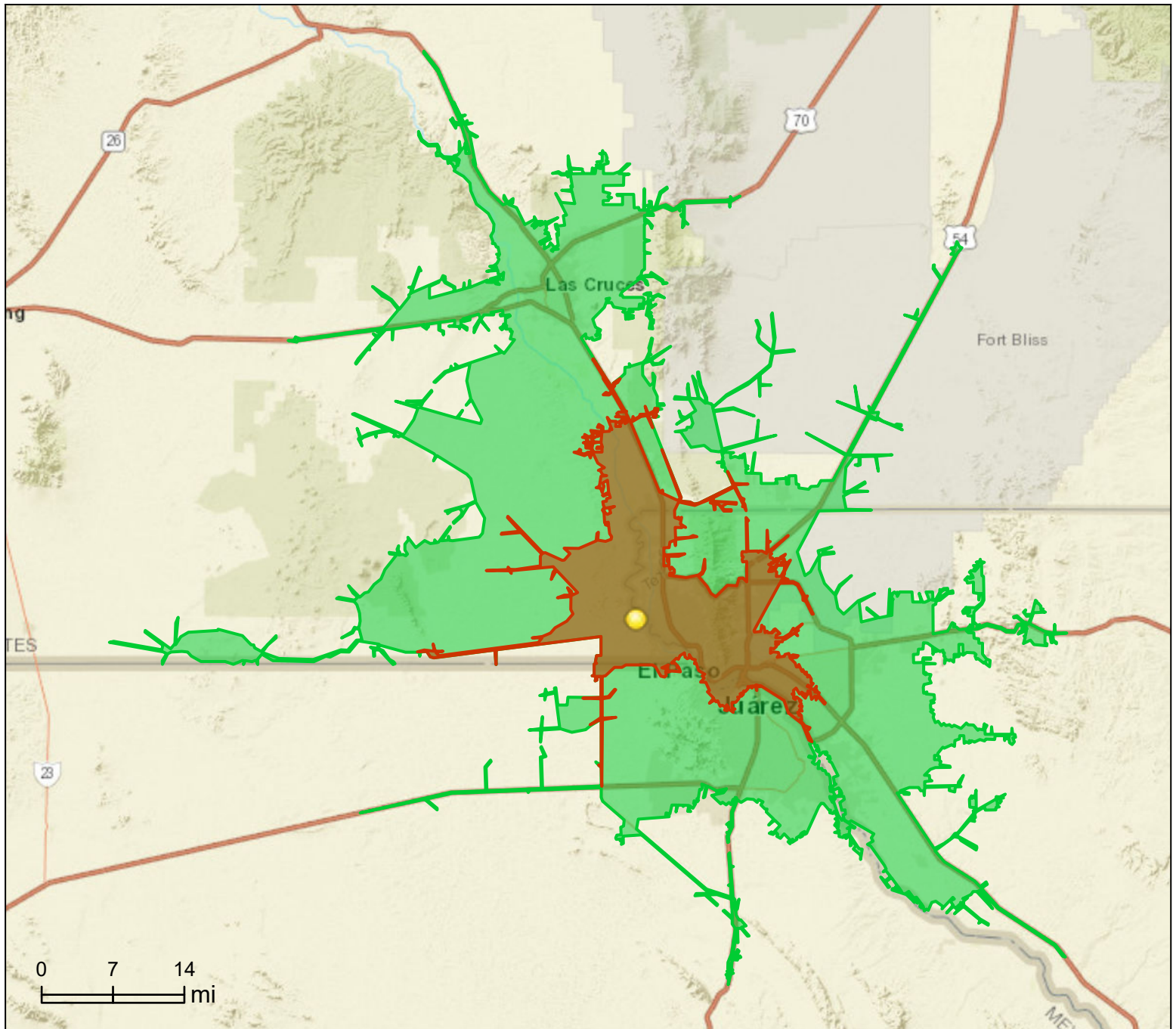

This site is located in:

City: ---
County: Doña Ana County
State: New Mexico
ZIP Code: 88008
Census Tract: 35013001701
Census Block Group: 350130017012
CBSA: Las Cruces, NM Metropolitan Statistical Area